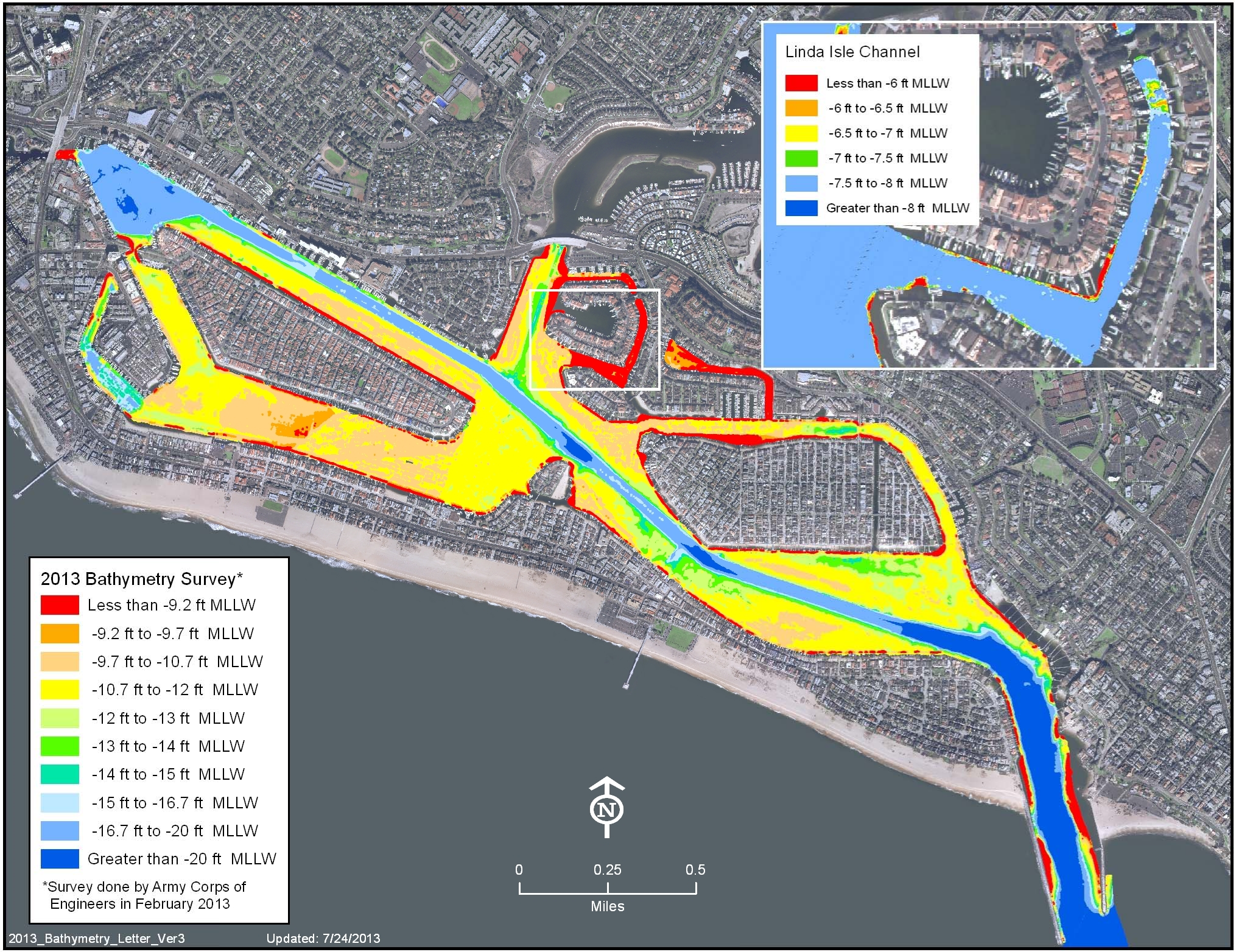
Linda Isle Channel
Less than -6 ft MLLW
-6 ft to -6.5 ft MLLW
-6.5 ft to -7 ft MLLW
-7 ft to -7.5 ft MLLW
-7.5 ft to -8 ft MLLW
Greater than -8 ft MLLW
2013 Bathymetry Survey*
Less than -9.2 ft MLLW
-9.2 ft to -9.7 ft MLLW
-9.7 ft to -10.7 ft MLLW
-10.7 ft to -12 ft MLLW
-12 ft to -13 ft MLLW
-13 ft to -14 ft MLLW
-14 ft to -15 ft MLLW
-15 ft to -16.7 ft MLLW
-16.7 ft to -20 ft MLLW
Greater than -20 ft MLLW
*Survey done by Army Corps of Engineers in February 2013
N
0
0.25
0.5
Miles
2013_Bathymetry_Letter_Ver3
Updated: 7/24/2013