



CITY OF COSTA MESA
PARKS & RECREATION COMMISSION
AND
CITY OF NEWPORT BEACH
PARKS, BEACHES & RECREATION COMMISSION



**JOINT SPECIAL MEETING
REVISED AGENDA**

**Wednesday, December 7, 2011
7:00 p.m.
Council Chambers, City Hall
77 Fair Drive**

Welcome to the Joint Special Meeting of the City of Costa Mesa Parks & Recreation Commission and the City of Newport Beach Parks, Beaches & Recreation Commission. The meeting will begin promptly at 7:00 p.m. Members of the community are encouraged to attend.

I. CALL TO ORDER

II. PLEDGE OF ALLEGIANCE

III. ROLL CALL

IV. PUBLIC COMMENT

Public comment is permitted but only on the item that have been described on this agenda (G.C. 54954.3). Members of the public wishing to address the Commission will be given three (3) minutes to speak.*

V. ITEM FOR DISCUSSION / PRESENTATION

1. Irvine Avenue Median Relandscaping

Recommendation: Approve conceptual design and recommend to the Newport Beach City Council

VI. ADJOURNMENT

*These time limitations may be extended for good cause by the Commission Chairs or the majority vote of the Commissions.

Public comments in oral or written form may be presented during the meeting. For further information, please call (714) 754-5009, or visit the Recreation Division on the third floor of City Hall, 77 Fair Drive, Costa Mesa, California. The Recreation Division is open from 8:00 a.m. to 5:00 p.m., Monday through Friday.

NOTE: Agenda related writings or documents provided to a majority of the City of Costa Mesa Parks & Recreation Commission and the City of Newport Beach Parks, Beaches & Recreation Commission members after distribution of the Joint Special Meeting Packet (GC 54957.5):

Any writings or documents provided to a majority of the Commission members regarding any item on this agenda will be made available for public inspection at the Public Services Department – Recreation Division Counter on the 3rd floor of City Hall located at 77 Fair Drive, Costa Mesa, during normal business hours. In addition, such writings and documents may be posted, whenever possible, on the City's website at www.costamesaca.gov as part of the subject agenda.



CITY OF COSTA MESA

P.O. BOX 1200 • 77 FAIR DRIVE • CALIFORNIA 92626-1200

PARKS AND RECREATION COMMISSION



**NOTICE AND CALL OF A
JOINT SPECIAL MEETING OF THE
CITY OF COSTA MESA
PARKS & RECREATION COMMISSION
AND
CITY OF NEWPORT BEACH
PARKS, BEACHES & RECREATION COMMISSION**

NOTICE IS HEREBY GIVEN that a Joint Special Meeting of the City of Costa Mesa Parks & Recreation Commission and the City of Newport Beach Parks, Beaches & Recreation Commission will be held on Wednesday, December 7, 2011, to begin at 7:00 p.m., in the Council Chambers, 77 Fair Drive, Costa Mesa. The purpose of the joint special meeting is to discuss, receive public input, and make a recommendation on the following item.

DISCUSSION ITEM / PRESENTATION

1. Irvine Avenue Median Relandscaping

Recommendation: Approve conceptual design and recommend to the Newport Beach City Council

DATED this 2nd day of December, 2011.

Chairman
Parks & Recreation Commission

ATTEST:



Interim Director
Public Services Department

TO: City of Newport Beach Parks, Beaches, and Recreation Commission
City of Costa Mesa Parks Commission

FROM: Mark Harmon, Municipal Operations Director, City of Newport Beach
Ernesto Munoz, Interim Director, Public Services Department, City of Costa Mesa

SUBJECT: *Irvine Avenue Median Relandscaping*

Recommendation:

Approve the conceptual design for the landscaping of the Irvine Avenue Medians and recommend approval to the Newport Beach City Council.

Background:

In 2002, the Cities of Costa Mesa and Newport Beach entered into a cooperative agreement for the construction of median improvements on Irvine Avenue between Westcliff Drive/17th Street and Dover Drive/19th Street. In the roughly 2,600 foot stretch, there are seven separate medians. The boundary line on that portion of Irvine Avenue runs roughly along the centerline of the medians.

The 2002 agreement addressed both the construction of the improvements (hardscape, irrigation, and landscape) and the future maintenance responsibilities in the median. Per the agreement, the City of Newport Beach is responsible for the irrigation and maintenance of the median landscape, but invoices the City of Costa Mesa for reimbursement of 50% of the costs each year. Newport Beach is responsible for the funding of the maintenance of the trees on the medians.

Discussion:

In September of this year, 104 Blue Gum eucalyptus (BGE) trees were removed from the median. The remaining landscape on these medians consists of gazania and juniper plants. The current proposal being reviewed is for the reforestation and landscaping of the medians between Westcliff Drive/17th Street and Dover Drive/19th Street.

In October, meetings were held with staff members from the Newport Beach Municipal Operations and Public Works Departments and the Costa Mesa Public Services Department. Working with landscape architect Harry Kobzeff of TCLA, Inc., the staff developed a landscape concept for the medians which include a mix of Date Palms and African Tulip trees, as well as a number of grasses, aloes, and shrubs. These plants have been used elsewhere in Newport Beach and Corona del Mar, most notably on Superior Avenue, Westcliff Drive, East Coast Highway,

and Avocado Avenue. They have been selected because of their heartiness, color, and ease of maintenance. This landscape is also drought tolerant, and will result in reduced water consumption over the median area.

Funding the landscape modifications will be the responsibility of the City of Newport Beach. Following the concurrence of the two Commissions this evening, Mr. Kobzeff will develop construction plans for the landscape work, and the Newport Beach Public Works Department will advertise bids for the project. The tentative timeline has the Newport Beach City Council considering a construction contract in March 2012, with construction starting in April.

Conclusion:

The proposed project will provide a colorful, hearty landscape that is appropriate for the local climate and will require less irrigation than the current plant material. It will be an attractive upgrade that will be a benefit to residents of both communities.

IRVINE AVENUE MEDIANS

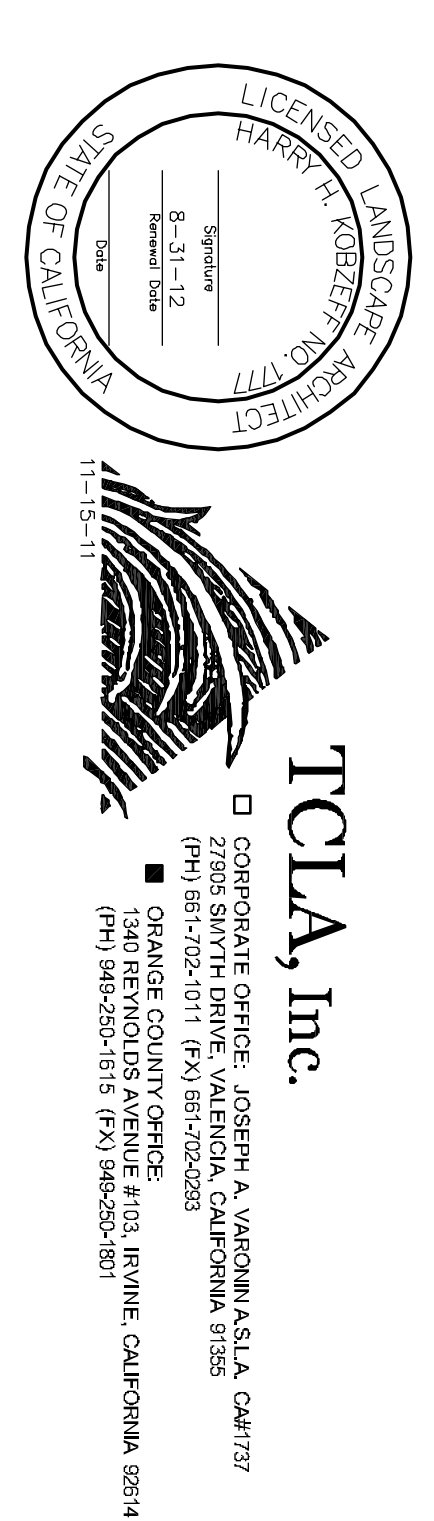

CONCEPTUAL PLANTING LIST

- TREE PLANTINGS:**
- SPATHODEA CAMPANULATA - AFRICAN TULIP TREE
 - PHOENIX DACTYLIFERA - DATE PALM
- SHRUB PLANTINGS:**
- ALOE STRIATA - CORAL ALOE
 - ALOE RUDIKOPPE - LITTLE GEM ALOE
 - CAREX TUMULICOLA - BERKELEY SEDGE
 - CARRISSA MACROCARPA - GREEN CARPET - FROSTKATIE NATAL PLUM
 - HEMEROCALLIS HYBRID SUN TWIST - YELLOW DAVILLY
 - LANTANA NEW GOLD - NEW GOLD LANTANA
 - MUEHLENBERGIA CAPILLARIS REGAL MIST - REGAL MIST MILLY
 - SALVIA GREGGII RED - AUTUMN SAGE

TREE PICTURES

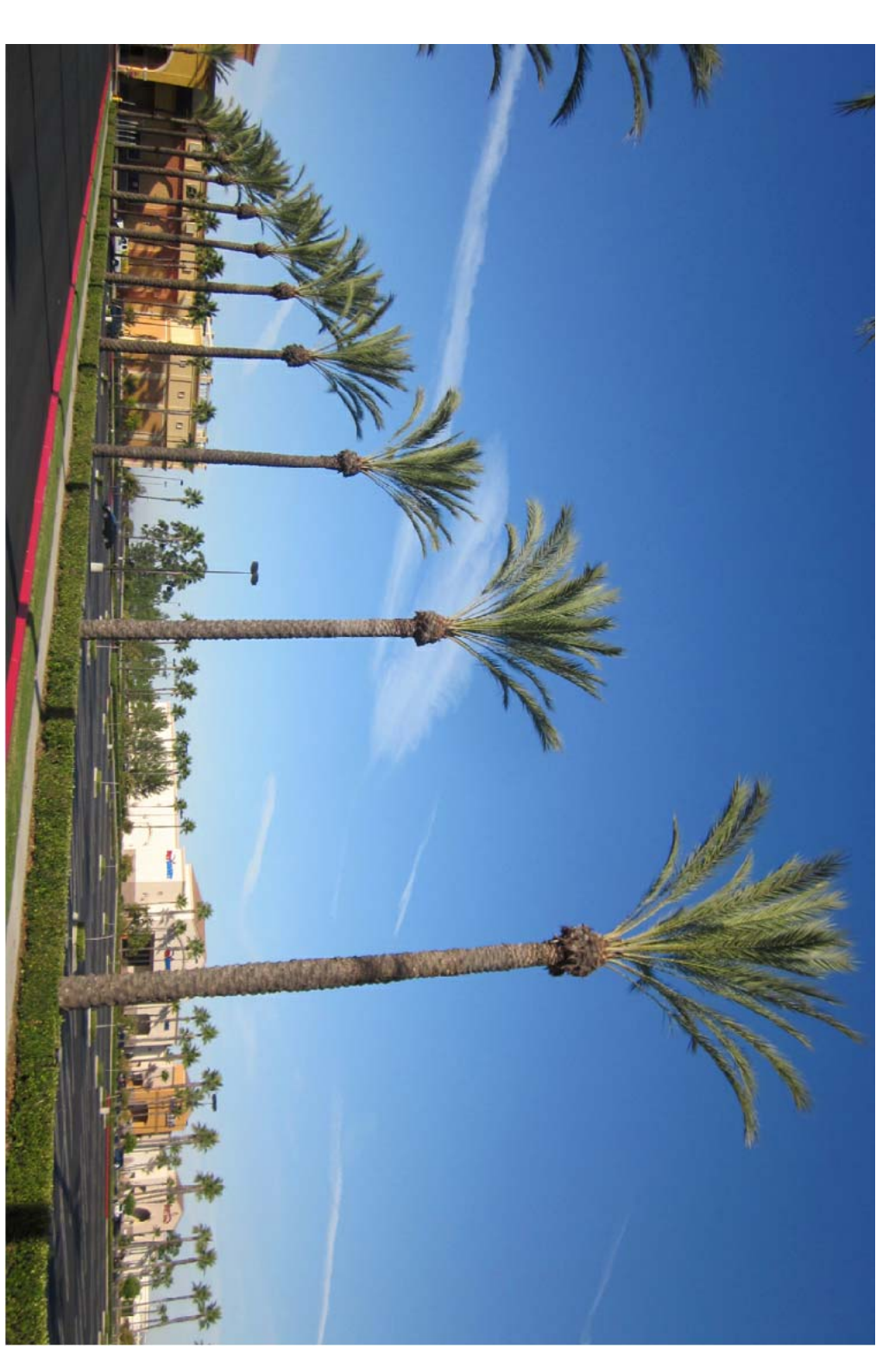

SHRUB PICTURES

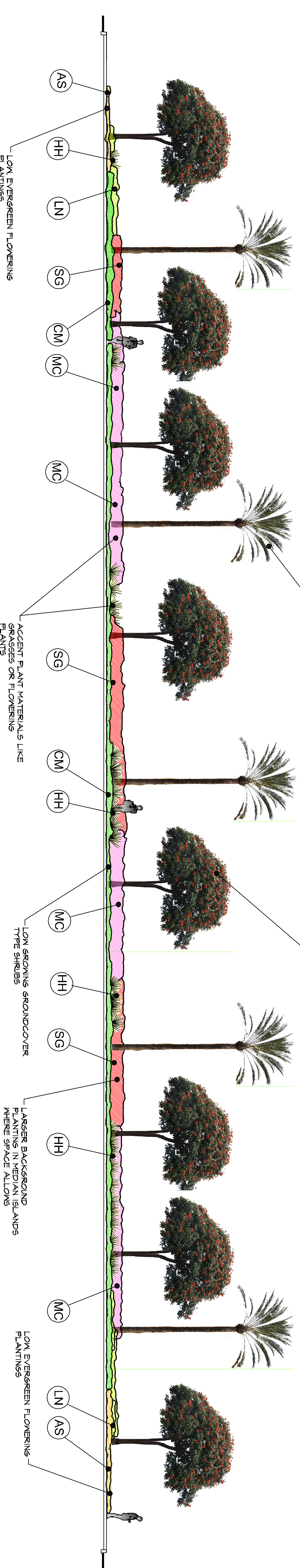
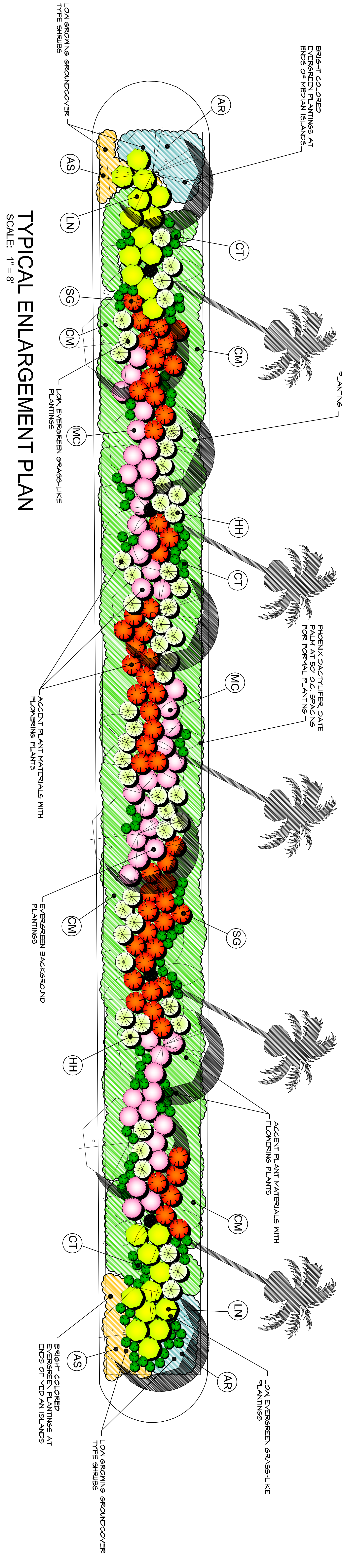
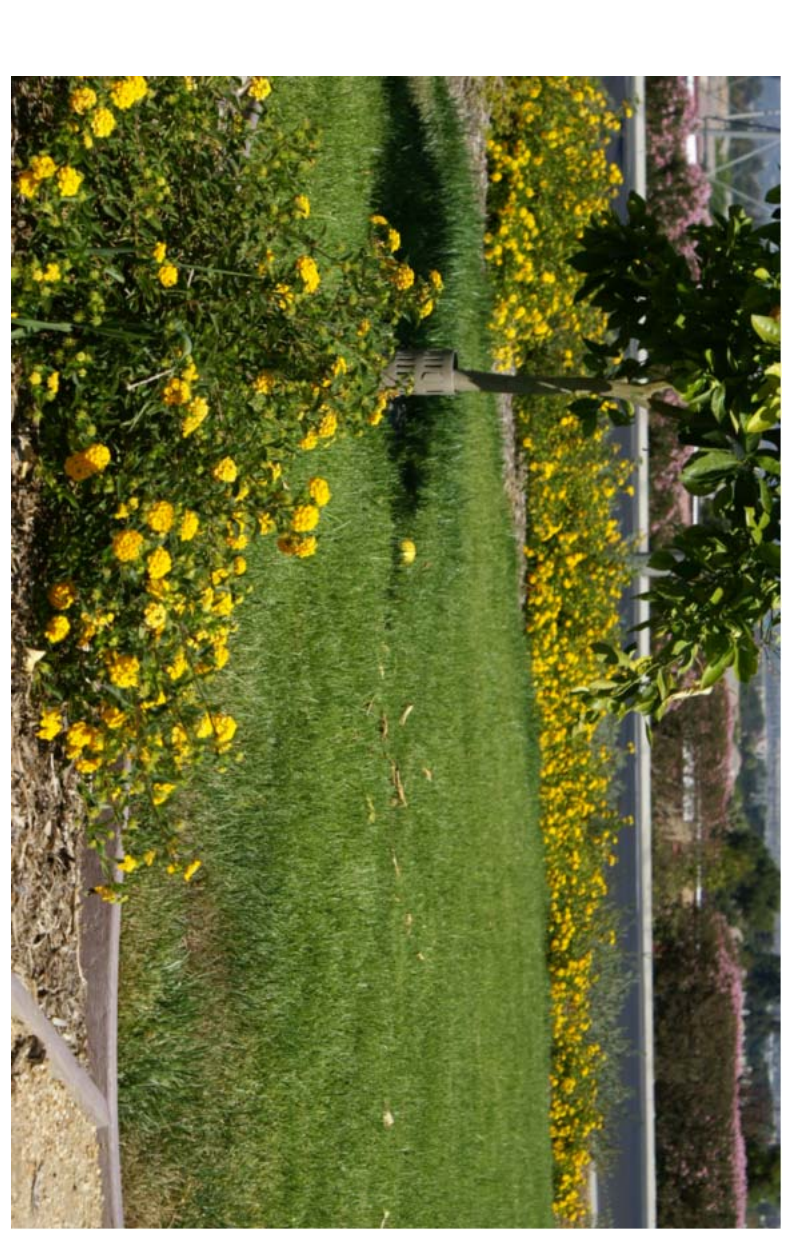
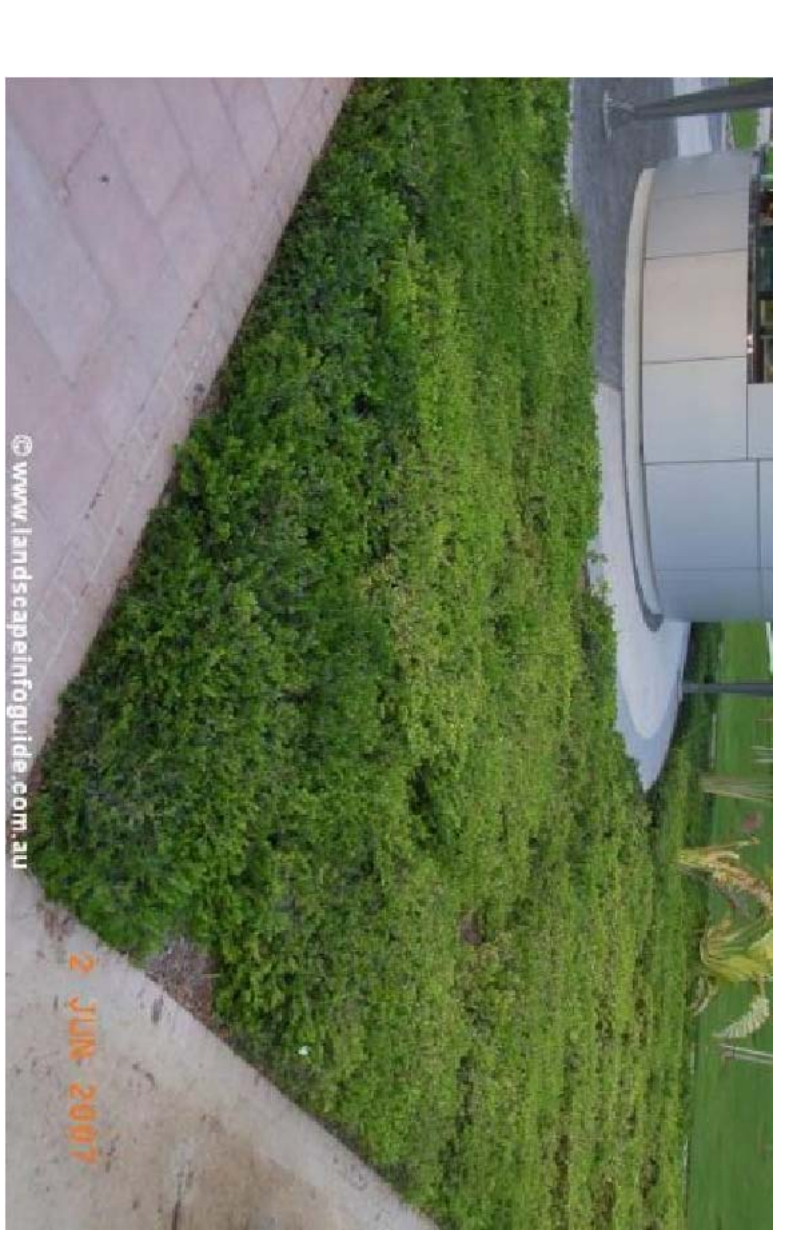

STREET LEVEL ELEVATION

SCALE: 1" = 8'

CONCEPTUAL LANDSCAPE PLAN
CITY OF NEWPORT BEACH
CALIFORNIA
IRVINE AVENUE MEDIANS


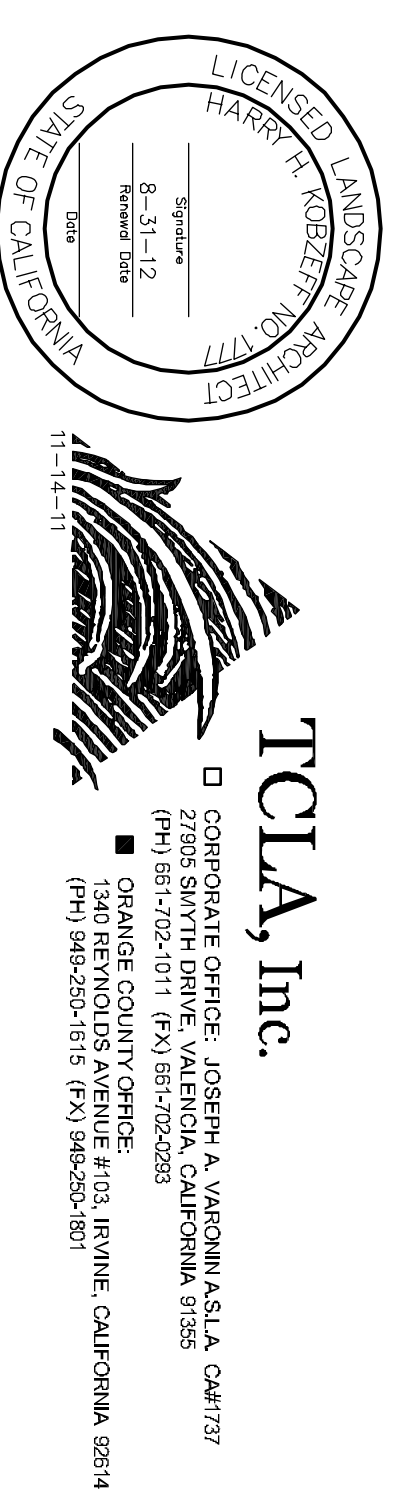

CONCEPTUAL LANDSCAPE PLAN
SCALE: 1" = 50'

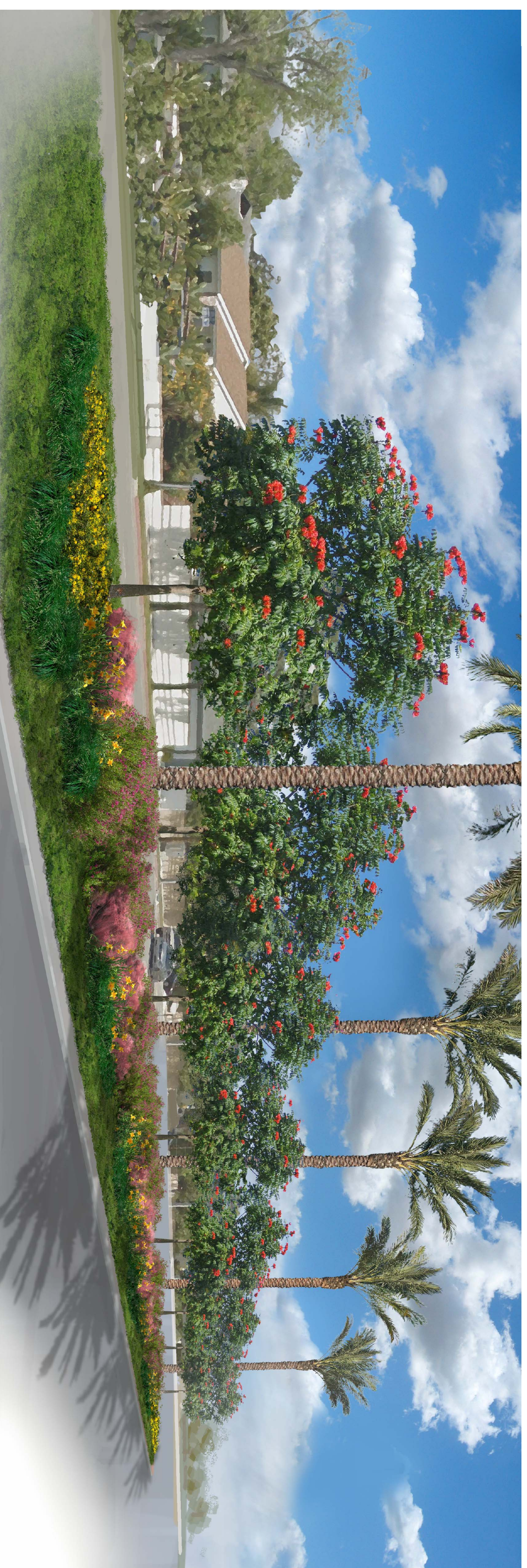

PERSPECTIVE RENDERING