

City of Newport Beach
Parks, Beaches & Recreation Commission
Tuesday, June 3, 2008 - 7pm– City Council Chambers

AGENDA

ORDER AND ROLL CALL

COMMUNITY SERVICE AWARD PRESENTATION TO HOAG MEMORIAL HOSPITAL PRESBYTERIAN AND DR. RICHARD AFABLE AND DR. GWYN PARRY

DIRECTOR'S COMMENTS

- Director Morgan
- Director Harmon
- City Council Actions

PUBLIC COMMENTS

Members of the public are invited to comment on non-agenda items of public interest. Speakers are limited to three minutes.

NOTICE TO THE PUBLIC

All matters listed under Consent Calendar 1-3 are considered by the Commission to be routine and will all be enacted by one motion in the form listed below. The Commission Members have received detailed staff reports on each of the items recommending approval and there will be no separate discussion of these items prior to the time the Commission votes on the motion unless members of the Commission, staff, or the public request a specific item to be discussed and/or removed from the Consent Calendar for separate action. The City provides a yellow sign-in card for those wishing to address the Commission to assist in the preparation of the minutes. If you do fill out the card please place it in the box at the table.

CONSENT CALENDAR

1. [Minutes of the May 6, 2008 regular meeting](#). Waive reading of subject minutes, approve and order filed.
2. [Park & Operations Division Activity Report](#). Receive/file monthly Activity Report for activities and upcoming projects.
3. [Recreation & Senior Services Activity Report](#). Receive/file monthly Activity Report for activities and upcoming projects.

ACTION

4. [Bench Donation Request](#). Discussion/decision of bench donation by Mrs. Schuler at Cliff Drive Park.
Action: Approval / Disapproval
5. [City Street Tree Designation](#). Discussion/decision of request to designate the Magnolia and the Queen Palm as the street tree on Bayside Drive between ECH and the west entrance into Newport Dunes (200 block).
Action: Approval / Disapproval

COMMITTEE REPORTS

- [Park Development](#) - Allen, Brown, Lugar
- [Recreation/Senior Activities](#) - Brown, Lugar
- [Budget](#) - Garrett, Brown, Lugar
- [Ad Hoc](#) -- Community Service Award - Garrett, Ruzicka
-- Youth Sports Liaison - Ruzicka
- [Other](#) -- Santa Ana River Vision Plan - Trapp, Garrett
-- 1/1 Memorial Committee - Garrett
-- Marina Park - Garrett

FUTURE AGENDA ITEMS - Matters which Commissioners may wish to place on a future agenda or raise for discussion.

- Consideration of the cancellation of the July 1, 2008 PB&R Commission Meeting.

ADJOURNED

CITY OF NEWPORT BEACH

Parks, Beaches & Recreation Commission

Regular Meeting

May 6, 2008 - 7pm

Convened 7:02pm

ROLL CALL

Present: Tim Brown, Chair

Debra Allen

Bill Garrett

Phillip Lugar

Marie Marston

Cristine Trapp

Absent: Greg Ruzicka

Staff: Mark Harmon, General Services Director (excused at 7:20pm)

Wes Morgan, Recreation & Senior Services Director

Dan Sereno, Parks & Trees Superintendent

Sean Levin, Recreation Superintendent

Teri Craig, Admin Asst

DIRECTOR COMMENTS

Director Harmon thanked the Mayor and Chair Brown for their participation at the Arbor Day celebration at Harbor View Elementary. He noted that the City would be presented with the Tree & Growth Award at the City Council meeting on May 13.

Chair Brown stated that Item 5 would be discussed after item 8.

PUBLIC COMMENTS

None.

CONSENT CALENDAR

1. **Minutes of the April 1, 2008 regular meeting.** Waive reading of subject minutes, approve and order filed.
2. **Park & Operations Division Activity Report.** Receive/file monthly Activity Report for activities and upcoming projects.
3. **Recreation & Senior Services Activity Report.** Receive/file monthly Activity Report for activities and upcoming projects.

Motion by Commissioner Allen to accept items 2 - 3 of the Consent Calendar. Motion carried by acclamation.

DISCUSSION

4. City of Newport Beach Policy regarding Cooking on Beaches – Director Morgan stated that in an effort to enforce the policy of cooking on the beaches - specific information signs have been posted stating appropriate use.

Director Harmon stated that Asst. Director Pisani had met with the PD regarding BBQ on the bluffs and that additional signage will be added there as well.

Discussion ensued regarding signage, containers and enforcement.

ACTION

6. Bench Donation – Superintendent Sereno stated that staff had received a request from Ms. Schuler to donate a bench at Cliff Drive Park. The donated bench is included on the City's Official Bench List and will match four previously donated benches at this site. He stated that Attachment C of

the report shows the location of the proposed bench donation with an aerial of the proposed location at Attachment D. He went on to say that the value of the bench with a concrete pad is greater than \$1,000 and therefore eligible to receive a dedicatory plaque that will "Donated for Virginia Herberts" but is also asking that upon the passing of her ailing father, Curtis Herberts, that a replacement plaque be placed with the verbiage "Donated for Curtis and Virginia Herberts" be approved at this time as well.

Director Harmon stated two calls against the location of the bench - one from a resident directly across the street and that his understanding is that there is a concern from a few residents that the bench may impact view and a call from Kathy Schuler. He noted that several pictures had been left at each seat received from a resident regarding their concerns and a letter from Ms. Schuler.

Commissioner Allen stated that she certainly knew Virginia Herberts and believes that something in her honor is appropriate. She questioned whether staff had communicated with Ms. Schuler about different locations.

Director Harmon stated that he had discussed it with Ms. Schuler and that his understanding was that the selected location was appropriate for where they lived and that this bench was in close proximity to that home. He said that he had not had the opportunity to meet with residents onsite regarding the possibility of relocating the bench.

Commissioner Allen stated that she believes that this item should be tabled and continued for a month giving staff the opportunity to work with the residents regarding the location. Staff did make that offer to the family.

Chair Brown opened the public discussion

Kathy Schuler stated that regarding the issue of a delay is that their concern is that Mr. Herberts is on dialysis 4 days a week and the family would really like to see the bench in place while he still has an opportunity to enjoy the bench in tribute to his wife. She noted that she met with Randy Kearns and that the location that was designated was a bit below the curb level so she felt that it would not impact views on the opposite side of the street. She then read a letter that is attached to the report. She ended by stating that she hoped that the Commission would honor the request for a bench donation in the location specified in tribute to Virginia Herberts.

Commissioner Allen noted that she had not intended to move it to another place other than Cliff Drive Park.

Brennan Cassidy stated that he lives adjacent to where the photos were taken. He noted that he respectfully requests that this request be disapproved for several reasons. He stated that he respects Ms. Schuler's interest in dedicating something for her mother and apparently Ms. Herberts' already has a bench designated in her name at the pier and that this location is probably the furthest away from where the family lived and is the highest point in the street level as the photograph depicts. He stated that the bench would obstruct the public view. He believes that there really is no reason for another bench in the park because its size. He again asked that the request be denied.

Kathe Choate stated that she had recently purchased a house directly opposite of where the bench would be located if approved. She noted that the main reason was because of the beautiful view and is currently drawing up plans to remodel. She stated that there are already three benches in the park and feels that there is really not a need for another bench and

particularly not in that location. She stated that no one should be deprived of the beautiful view. She stated that after hearing the letter from Ms. Schuler that believes another location should be selected that does not impact the views.

Curt Herberts stated that he lives in Newport Beach as an adult and walks by this park almost every day and have good memories of the neighborhood and that it is important to consider that the park is for the public and that the views should also be for those that use the park. He noted that his mother was a very passionate person and believes that we can come to some kind of a compromise for a specific location.

Chair Brown closed the public discussion

Commissioner Allen asked if this donation were approved over the objection of the neighbors could they appeal to the City Council or a Council Member could call it up for action. She noted that with the father being on dialysis it is a sad thing but is not sure that making a decision that would make one side unhappy enough to have a Council Member call it up is the answer and then it would be delayed possibly even longer. She stated that she is inclined that another location should be found and has a problem with the City putting items in the citizen's view plane.

Motion by Commissioner Allen to have staff work diligently with the neighbors to see if another location can be agreed upon.

Commissioner Trapp asked if there were any criteria regarding the number of trees and or benches in a park.

Director Harmon stated that there is no set criterion it is more of an opinion. He stated that in speaking with Superintendent Sereno that it takes about a month to receive a bench and then a couple of weeks to get it set in place so even if it were approved tonight that it is about 6 weeks before the bench would be installed. In respect for Ms. Schuler and her time concerns and the residents opposing the action that possibly another location could be agreed upon. He asked if the Commission could approve the donation with the stipulation that staff work with the residents and the donor to find a location agreed upon by all and then the bench could then be ordered and that about three weeks could be saved. He reiterated that nothing would be ordered unless everyone agreed to the location.

Discussion ensued regarding the location and specific policies regarding donations.

Substitute motion by Commissioner Garrett to give staff conditional approval to order a bench if the residents and the donor agree on an alternate location. Motion carried by acclamation.

7. **Reforestation Request** - Superintendent Sereno stated that the Cameo Community Association has requested the reforestation of 31 City parkway trees within the Cameo Shores and Highlands community. The Association is requesting the tree removals under the City Council Policy G-1, Reforestation of City Trees guidelines, and has met all requirements. Cameo Community Association will assume the full costs of the removals and replacements of the trees.

Commissioner Allen complemented staff on the new check list.

Commissioner Marston asked if there will be view issues with the replacement trees.

Superintendent Sereno stated that they will grow as high as 25 feet and they will be pruned and will not impact blue water views.

Chair Brown opened the public discussion

Kevin Klem stated that even though his house is not part of this phase of the requested reforestation that he is afraid that it will in the future and is concerned that replacing the trees around his house will take away the sun protection of his mostly glass house. He stated that he had discussed this with the Board and felt that they had agreed but has not gotten a response from them. He stated that the Hong Kong Orchid will never provide the canopy that the trees do now.

Chair Brown stated that since Mr. Klem's house is not part of this reforestation that the Commission is unable to discuss it as it is not on the agenda.

Chair Brown closed the public discussion

Motion by Commissioner Allen to reforest 31 City parkway street trees within the Cameo Shores and Highlands Community. Motion by acclamation.

8. **Reforestation Request** - Commissioner Allen stated that since she owns a house in the Harbor View Hills Community that she will recuse herself from this discussion and action.

Commissioner Sereno stated that the Harbor View Hills Community Association (HVHCA) has requested the reforestation of two City parkway trees adjacent to 1038 White Sails Way and 1006 Sea Lane. He went on to say that the Association has met all requirements and will assume the full costs of the removals and replacements of the trees.

Chair Brown opened the public discussion; hearing none, the public discussion was closed

Motion by Commissioner Garrett to reforest 2 City parkway street trees adjacent to 1038 White Sails Way and 1006 Sea Lane by Harbor View Hills Community Association. Motion carried by the following vote:

Ayes: Brown, Garrett, Lugar, Marston, Trapp
Recuse: Allen
Absent: Ruzicka

5. **FY 2008/09 Recreation & Senior Services Department Operating Budget, Program Plan, Expenses & Revenue** - Director Morgan stated that the Budget Committee had reviewed the Budget in March, had been presented to the Commission by staff in April and will go to Council for their review and approval in June. He stated that staff is looking to the Commission for their support of the budget.

Motion by Commissioner Garrett to approve a motion to support the proposed FY 2008/09 Recreation & Senior Services Department Budget. Motion carried by acclamation.

COMMITTEE REPORTS -

Parks - Director Morgan stated that Sunset Ridge Park will be discussed at the Special PB&R Meeting on May 20 at 6:30pm. Commissioner Garrett asked for information regarding Coastal Peak Park. Director Morgan stated that there had been delays but that grading had begun and that PB&R had reviewed the concept of the park about a year ago. Completion date is scheduled for fall 2009. He also noted that work has begun at Back Bay View Park and asked that the Commissioner visit the park. He also noted that about 75% of the design development for the OASIS Senior Center has been complete with construction bidding to begin in early 2009.

RSS - Nothing to report.

Budget - Discussed above.

AD - Hoc

–Youth Sports Liaison - Nothing to report

–Community Services Award - Superintendent Levin stated that the presentation for Hoag is scheduled for June.

Other

–Santa Ana River Vision Plan- Commissioner Trapp stated that a meeting was held on March 26 but was unable to attend.

–1/1 Marine Memorial Committee- Commissioner Garrett stated that a cocktail party will be held on Sunday, May 25 from 6-8pm at the American Legion and the dedication of the memorial will be Monday, May 26 at 1pm at Castaways Park

–MarinaPark - Director Morgan stated that operations of the sailing center are becoming a big conversation and so staff is making some trips to some other sailing centers around Southern California. Superintendent Levin stated that the EIR is scheduled to be finished by June 2009.

FUTURE AGENDA ITEMS

The following are new or ongoing items to be discussed:

- City Council Policy B-17 - Future
- Parking Signage at Back Bay View Park
- Dog Park

ADJOURNED- 8:58pm

Submitted by: _____
Teri Craig, Admin Assistant



General Services Department

PB&R Commission Agenda

Item No. 2

March 4, 2008

TO: Parks, Beaches and Recreation Commission

FROM: Parks and Trees Maintenance Superintendent and Operations Support Superintendent

SUBJECT: *February, Parks, Trees, and Operations Division Activity Report*

Parks Maintenance Division Activities

1. Parks Maintenance Division staff continues working with the Public Works Department on numerous projects in planning and construction phases.
2. The development of the new Upper Bayview Park in Santa Ana Heights is proceeding on schedule.
3. The Mariners Park/Ball Field Renovation Project was completed on schedule, and the goal to be ready for the Little League Grand Opening on March 1, 2008, was accomplished due to a strong collaborative effort by all staff involved.
4. The Cliff Drive Park Stairway Replacement Project and installation of custom anodized aluminum handrails has been completed. This project provided a nice upgrade to the park site, along with improved public safety.
5. New landscape and irrigation was installed around the new modular building recently installed in front of City Hall. This building will be utilized by the Human Resources Department during recruitment efforts.
6. Several sloped areas below Ensign View Park were recently renovated. The project entailed removing areas of old ice plant that had died back, installing a burlap mesh material called jute for erosion control, and installing ice plant cuttings treated with a rooting compound.



This renovation provided for an improved Park appearance, and once established, the ice plant will thrive with minimal irrigation. A similar slope renovation was also completed on the Corona del Mar bluffs near Marigold Avenue.

7. On February 19, 2008, Pest Control Technician Greg Lewis, Anthony Petrarca and Daniel Tover attended a pesticide training hosted by Target Specialty Products.

Training topics included: Palm diseases, insects in the landscape, pesticide product updates, plant growth regulators, weed control, and laws and regulations.

The Parks Division has an outstanding pesticide safety record, due in part by attending ongoing trainings.

8. On February 19, 2008, Kim Pederson and Brett McCulloch of the Parks Division attended a training regarding athletic field maintenance. Training topics included: soil compaction, fertilization, pest and weed control, dethatching, aerating, seeding versus sod, turf varieties, and coordinating activities with the various sports groups.
9. Parks Division staff members, John Gemme, Harold Link and Daniel Tovar attended **four** trainings sponsored by the Irvine Ranch Water District regarding California Friendly Landscapes. Staff received the following certificates of completion:
 - Irrigation Principles and Adjustments and Repairs
 - Irrigation System Troubleshooting
 - Controller Programming
 - Irrigation Scheduling

Trees Division Activities

During the month of January, 1,248 trees were trimmed, 22 trees planted, 16 trees removed and crews responded to 12 emergency tree calls. The City's tree trimming contractor, West Coast Arborists, is currently pruning trees within the Corona Del Mar area, as part of the City's overall grid trimming schedule. Approximately 252 Ficus trees, 255 Coral trees, and 1,900 palm trees have been pruned throughout the City of Newport Beach in order to mitigate potential limb failure during the storm season.

Crews continue to prune trees in the Newport Coast area as scheduled from October through May, which is part of the maintenance agreement between the City and the Newport Coast Community.

1. Since July 2004, under City Council direction and funding, staff has undertaken an extensive root pruning effort. Combined efforts of staff from the Field Maintenance, Tree Maintenance Division, and West Coast Arborists have resulted in the root pruning of 911 trees to date. This effort will mitigate any potential property damage from City tree roots and provide for tree longevity in the urban forest. The extensive work includes root pruning, root barrier installation, and hardscape repairs at each tree site.
2. The General Services Department will begin a street and sidewalk repair project on 32nd Street between Newport Boulevard and Balboa Boulevard. This will be a joint effort between the Field Maintenance and Parks and Trees Divisions. However, the repairs will require severe root pruning of four City Cajeput trees in order to accommodate the street and sidewalk repairs. Subsequently, this will cause the trees to destabilize and ultimately pose a potential liability. Therefore, the four City Cajeput trees will require removal. The trees will be replaced, and an additional seven tree planting sites will be established by the Field Maintenance Division staff.

3. Based on February's G1 Reforestation presentation by the City Attorney to the Parks, Beaches and Recreation Commission, staff has completed the attached Reforestation Check List for your information. The check list was created to assist staff in simplifying, and assuring that all future reforestation requests are complete and submitted in a timely manner to the Commission for review.
4. **Tree City USA Award** – Tree City USA recognizes communities that have proven their commitment to an effective, ongoing community forestry program. Newport Beach is being recognized for the 18th consecutive year for this award.

Tree City USA is sponsored in cooperation with the National Association of State Foresters, USDA Forest Service, and the National Arbor Day Foundation.

Growth Award – Newport Beach is recognized for the 13th consecutive year for our efforts in strengthening the local tree care programs. Newport Beach is one of the few California cities receiving this award for 10 or more consecutive years, and is listed as a Sterling Community by the National Arbor Day Foundation.

A Sterling Community city is a city that has gone beyond the standards set by the Tree City USA. There are two cities in the County and five cities in the State that are recognized as a Sterling Community – and Newport Beach is one of the select few.

5. On January 29, 2008, the Urban Forester John Conway responded to a call from a concerned resident regarding City trees that were being removed near her home. The City trees were located in a roadside area that is maintained by the homeowners association (HOA), who authorized the removals as part of their site renovation plans. John Conway contacted the HOA management representative who believed the trees were HOA property since they maintained the landscape. Clarification about ownership was provided by John, and the tree removal activity was stopped.



6. On February 6, 2008, Urban Forester John Conway attended a Pesticide Applicators Professional Association (PAPA) seminar held in San Bernardino. Seminar topics included:
 - Laws and Regulations Update
 - Invasive Insect Control Programs for the Landscape
 - Quantifying the Value of Urban Trees
 - Biology of Gophers and Ground Squirrels

John is a licensed Agricultural Pesticide Advisor, a Certified Arborist, and a Qualified Applicator. John keeps his license and certificates up to date through continuing his education in his field.

7. On February 14, 2008, staff met with West Coast Arborists representatives to discuss several issues related to our tree management program. Included in this discussion were ideas to reduce overall costs, emergency response related to tree issues, high-maintenance areas, and the planting of larger (36") trees when

possible. Our goal is to ensure a cost effective urban forest program while maintaining our current high standards.

8. In 2005, Soil and Plant Laboratory tested the Olive trees at the Central Library for disease, because the trees were showing signs of decline. Since that time, Parks and Trees Division staff has been in communication with the Library staff and The Irvine Company regarding the health and appearance of the trees. The 55 Olive trees tested positive for both fungal wilt and bacterial leaf scorch diseases, for which there is no known cure.

Recently, staff from the Parks and Trees Maintenance Division and Library, and The Irvine Company toured and inspected the trees. With no improvement to the trees' health, Parks and Trees Maintenance staff presented a list of possible replacements. More discussion is scheduled on the variety of replacement trees, cost estimates, and funding sources.

9. The attached Tree Activity Report summarizes requests and field activities performed during the past month.

Beach Maintenance Activities

1. During the last week of January, a forty foot cabin cruiser which was moored off of Corona Del Mar Main Beach sank and partially broke apart. The flying bridge of the boat eventually washed into shore, consequently creating a safety hazard for swimmers and beach visitors. Lifeguard dispatch requested the assistance of the Beach Maintenance Division staff to help remove the section of debris, before it broke up any further. A loader and dump truck were immediately dispatched to the scene, and with the experience and expertise of our Beach Maintenance staff, they were able to dispose of the hazard off the beach in a safe and timely manner. Crews typically are called out a few times a year to do such emergency boat debris removal.

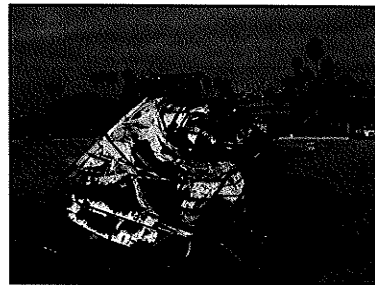

2. Although the rains have currently stopped, and the flows from the Santa Ana River and the Back Bay have slowed down, staff continues to work along oceanfront and bay front beaches. Since the clean-up began in mid- January, over 600 tons of debris has been hauled away. Now that the majority of large debris has been cleared from along the shoreline, the City's two mechanical sanitizers can start the deep cleaning process. There is still much hand work to be performed, clearing debris from on top of the groins, in and around the City's pocket beaches on the bay front.

- Crews have been staying busy cleaning up after strong winds that accompanied late January and early February storms. Strong North and Southerly winds blew on a regular basis, consequently inundating oceanfront walkways, bike trails, and street ends with wind blown sand.

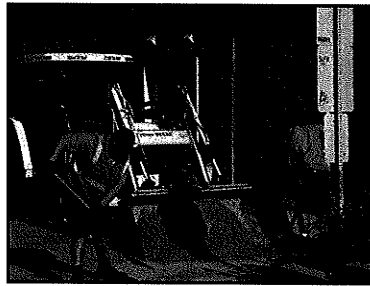

- Heavy equipment and an outside hauling contractor were used to remove approximately 300 tons of kelp at Corona Del Mar Main Beach and adjacent to the Newport Pier, which had broken loose as a result of strong winds and rough surf.



- Rain totals for the season are just over seven and half inches. Crews continue to do a great job of keeping up with the unpredictable weather conditions, during this most unusual winter.

See attached General Services Department, Activities Report for January 2008.

Very respectfully,

Dan P. Sereno
Parks and Trees Maintenance Superintendent

Rick Greaney
Operations Support Superintendent

- Attachments: (A) Tree Activity Report 2007-2008
(B) General Services Department January 2008 Activities Report



General Services Department

Reforestation Check List

	Verified by:	Urban Forester	Parks and Trees Superintendent	General Services Director
<input type="checkbox"/> Legally Established Homeowners Association		<input type="checkbox"/>	<input type="checkbox"/>	<input type="checkbox"/>
<input type="checkbox"/> Individual Private Property Owner(s)		<input type="checkbox"/>	<input type="checkbox"/>	<input type="checkbox"/>
<input type="checkbox"/> Reforestation Application		<input type="checkbox"/>	<input type="checkbox"/>	<input type="checkbox"/>
<input type="checkbox"/> (90) days Reforestation Request Compliance		<input type="checkbox"/>	<input type="checkbox"/>	<input type="checkbox"/>
<input type="checkbox"/> Resolution of the Board of Directors, Minutes, Notices (Legally Established Homeowners Association)		<input type="checkbox"/>	<input type="checkbox"/>	<input type="checkbox"/>

Damage/Impact

<input type="checkbox"/> Blue Water View Impact	<input type="checkbox"/>	<input type="checkbox"/>	<input type="checkbox"/>
<input type="checkbox"/> Incorrect Tree Species	<input type="checkbox"/>	<input type="checkbox"/>	<input type="checkbox"/>
<input type="checkbox"/> Hardscape Damage:	<input type="checkbox"/>	<input type="checkbox"/>	<input type="checkbox"/>
<input type="checkbox"/> Curb/Gutter			
<input type="checkbox"/> Sidewalk			
<input type="checkbox"/> Utility			

Individual Private Property Owner(s) ONLY

	Verified by:	Urban Forester	Parks and Trees Superintendent	General Services Director
<input type="checkbox"/> Written Agreement by Individual Property Owner(s)		<input type="checkbox"/>	<input type="checkbox"/>	<input type="checkbox"/>
<input type="checkbox"/> Staff Approved Petition		<input type="checkbox"/>	<input type="checkbox"/>	<input type="checkbox"/>
<input type="checkbox"/> Property Owners Signatures Verified		<input type="checkbox"/>	<input type="checkbox"/>	<input type="checkbox"/>
<input type="checkbox"/> Meets 60% Reforestation Criteria:		<input type="checkbox"/>	<input type="checkbox"/>	<input type="checkbox"/>

#__Property owners notified %__Agreed with removal

Meets **Minimum** Reforestation Requirements: **YES** **NO**

Department Signature: _____

Date: _____

City Attorney Reviewed: _____

Date: _____



Public Services Department

Tree Division Reforestation and Tree Removal Activity Report Fiscal Year 2007-2008

	July	August	September	October	November	December	January	February	March	April	May	June	Total
Tree Removals	*5	0	0	0	0	0	0						5
Emergency Tree Removals	**6	0	**26	**8	**10	**9	16						75
Claim Related Tree Removals	0	0	0	0	0	2	0						2
Reforestation Tree Removals	3	0	0	***6	0	0	0						9
Problem Tree Removals	0	0	0	1	0	0	0						1
Total Removals												92	

Trees Planted	6	8	6	0	38	24	22						104
Reforestation Requests	3	1	1	0	0	0	0						5
Reforestation Approved	3	1	1	0	0	0	0						5
Removal Requests	0	0	0	0	0	0	0						0

* City Council approved City project, Mainers Park Improvement Project = Jul

** Dead Trees / Potential Liability = July, Sept, Oct, Nov, Dec, Jan

*** 2 Approved reforestation with 6 trees total removed = Oct

CLAIM REMOVALS

Fiscal Year 2007- 2008

<u>MONTH</u>	<u>TREE #</u>	<u>LOCATION</u>
<u>July-07</u>	0	
<u>August-07</u>	0	
<u>September-07</u>	0	
<u>October-07</u>	0	
<u>November-07</u>	0	
<u>December-07</u>	1	2000 Dover Drive
	1	425 Riverside Avenue
<u>January-08</u>	0	

PROBLEM TREE REMOVALS

Fiscal Year 2007-2008

<u>MONTH</u>	<u>TREE #</u>	<u>LOCATION</u>
<u>July-07</u>	0	
<u>August-07</u>	0	
<u>September-07</u>	0	
<u>October-07</u>	1	1216 East Balboa Blvd
<u>November-07</u>	0	
<u>December-07</u>	0	
<u>January-08</u>	0	

January 2008 General Services Department Activities Report	THIS MONTH	THIS MONTH LAST YEAR	TOTAL TO DATE	TTD LAST YEAR
ASPHALT/CONCRETE				
Street Patching (Tons of Blacktop)	357	469	2,777	2,868
Sidewalk Repaired (sq. ft.)	4,545	3,485	35,016	21,867
Curb & Gutter Replacement (lin. ft.)	282	341	2,380	3,158
Sweeping, Beach Cleaning, Demo Materials (tons)	661	385	2,888	2,519
Asphalt/Concrete Recycled (tons)	244	430	2,654	2,782
SIGNS & TRAFFIC MARKINGS				
Signs Made	124	94	1,208	7,054
Signs Installed	263	201	1,632	1,342
Decals	18	28	877	1,000
Special Purpose Signs/Banners	16	14	541	297
Street Striping (lin. ft.) Added/Replaced	1,217	1,351	440,635	569,071
Pavement Markings (including reflective)	88	33	1,226	1,147
Parking Stalls	0	4	38	178
Curb Painting (lin. ft.)	9,172	19,923	62,260	68,391
Thermoplastic (lin. ft.)	0	0	4	9,614
Sign Posts Installed	54	54	227	251
GRAFFITI				
Graffiti Incidents Removed by Staff	50	178	1,838	1,286
Graffiti Incidents Removed by Contractor	78	65	491	416
REFUSE COLLECTION				
Residential (tons)	3,224	3,112	22,456	22,888
Liquid HazMat Incidents	14	6	91	6
E-Waste Incidents	8	11	220	11
U-Waste Incidents	0	18	63	18
Recyclables (tons)	894	819	6,378	6,673
TREES				
Trimmed by Staff	126	96	1,201	911
Trimmed by Contractor	1,248	1,226	7,093	10,053
Removed	16	11	92	60
Planted	22	14	104	141
Roots Pruned by Contractor	0	0	0	0
Roots Pruned by Staff	13	14	187	145
AUTOMOTIVE				
Repairs	331	342	2,084	2,114
Preventive Maintenance Completed	82	92	542	516
PM Labor Hours	211	184	1,190	1,002
BEACH MAINTENANCE				
Beach Area Refuse (tons)	49	53	613	544
Beach Debris (tons)	558	39	1,016	558
SWEEPING/STORM DRAIN				
Gutter Miles Swept	4,374	4,730	33,180	33,078
Sweeping Debris (cubic yards)	523	627	3,916	3,981
Storm Drain Debris (cubic yards)	24	89	327	423



Recreation & Senior Services Department

To: Parks, Beaches and Recreation Commission

From: Wes Morgan, Recreation & Senior Services Director

Re: Recreation and Senior Services Division Monthly Activities Report

The following information is enclosed:

- Page 2 — Reports on the activities of the Recreation Division.
- Page 8 — Senior Services Division Program.

RECREATION SERVICES

To: Parks, Beaches & Recreation Commission

From: Sean Levin, Recreation Superintendent

Re: Recreation Division Monthly Activities Report

SPECIAL EVENTS

27 th Annual CdM Scenic 5k	Saturday, June 7 th , 2008	8-11am	Ocean Blvd
4 th of July at Mariners Park	Friday, July 4, 2008	10am-3pm	Mariners Park
Sunday FunDay In the Park	Sunday, August 17, 2008	2-6pm	Bonita Canyon

ADULT SPORTS

SOFTBALL - The cry of "Batter Up" was heard May 12th with the first games of the summer season being played. This summer a whopping 134 teams will be playing through August 21. By season end, close to 700 games will be played, with 2000 players. The leagues feature various company teams including, stockbroker firms, accounting firms, law firms, action sports firms, and just groups of friends who enter their team for fun, excitement, and the thrill of victory! Two teams of note are the *BONE A's*, (in the Tuesday Mens C-3 league) and *BLACKIES FIGHTING PIDGEONS*, (in the Monday Men's C-2 league), beginning their 32nd straight summer season!!!

SOCCER - The 35 adult soccer teams are looking forward to the playoffs! All 3 divisions will compete in a single-elimination tournament running through June 23. This is the first season that the Adult Soccer program has been operated internally and has been a success. After playoffs, adult soccer will take a break until September 2, giving the soccer fields at Arroyo Park, Lincoln, and Bonita Creek Park time for rest and renovation.

SOFTBALL - The spring adult hoops season is winding down to make way for the summer league. The 83 spring teams will finish play June 16, with summer league beginning the next day with 90 teams! Many "veteran" adult basketball teams are coming back to play in the summer season, with their young adult children now playing on the same teams as their Dads!

VOLLEYBALL - The "drop-in" volleyball program continues to be popular on Friday evenings at the West Newport Community Center. The program brings in 20 to 40 people, paying \$3 to play recreational volleyball. Ric Jennings Coed 6's league is at full capacity on Thursday evenings at the Lincoln Gym! Ric has requested more space for the summer season as more teams than ever are entering the league!

YOUTH SPORTS / YOUTH PROGRAMS

TRACK & FIELD - The top 4 winners in all events (50) from the the 43rd annual *Frank E. Anderson-Newport Balboa-Rotary Club Youth Track & Field Meet* competed at the SCMAF Orange County Meet held at Laguna Hills High School on May 4th. Newport Beach had a very strong showing, with over 50 participants attending. Participants competed in a variety of events, including the high jump, long jump, softball throw, and many running events. The top 4 winners at the Orange County competing on June 1 at the Southern California Municipal Athletic Federation (SCMAF) track meet. The SCMAF meet is held at Warren High School in Downey. Many Newport Beach Athletes will be attending. GO NEWPORT BEACH!

On May 21, the top 20 athletes from the Frank E. Anderson-Newport Balboa Rotary Club meet were honored at a special track and field banquet held during the monthly meeting of the Newport-Balboa Rotary Club. The 20 athletes received special “friendship” medals donated to the Rotary Club by Newport Beach’s sister City of Okazaki, Japan. Congratulations!



A special thanks to the Newport Balboa Rotary Club and Staff for all of their help in making this such a successful 2008 for Track and Field!

YOUTH COUNCIL

Youth Council is wrapping up the year with a final presentation at the City Council meeting on Tuesday June 10. The teens are excited to report to the City Council on their accomplishments over the past year.

CONTRACT CLASSES

SUMMER PROGRAMS - The *2008 Summer Navigator* was sent out to residents the second week of May and registration for all summer classes began Wednesday, May 21. New instructors and classes to Newport Beach include:

- Yoga Fit with Laura Schneider
- Belly Dancing with Kristina Hill
- Travel Photography with Ralph Valasco
- Growing up Gourmet by Maren Sutton
- Adult Art by Greta Silva



Meanwhile, registration for summer camps is at an all time high. It was very apparent that participants took advantage of the early bird special, as over 2500 participants enrolled in one of the many contractual summer camps offered in Newport Beach, bringing in over \$375,000 in revenue from March 17 thru May 19.

ANNUAL INSTRUCTOR TRAINING - On May 14th over 50 contract class instructors attended the annual instructor training at the OASIS Senior Center. The training provided new and existing instructors with the opportunity to get to know City staff and other contractors. This year the training was broken up into six different sessions, including developmental assets, marketing, new policies and procedures, new instructor orientation, upcoming projects in Newport Beach, and Gale Gorke was the keynote speaker.



CAMP NEWPORT EXPO - The First Annual *Camp Newport Expo* was held Saturday, May 17th at the Newport Coast Community Center. Rather than learning about the various camps online, over 200 parents and children attending the event had the opportunity to meet camp directors, ask questions and select the perfect camp to meet their children’s needs. It was a “one-stop shop” for summer ideas. Thirty representatives from Southern California displayed their summer programs, including extreme sport and athletic camps, overnight camps, youth

enrichment programs, and many others. Additionally, nearly half of the participants who attended the event registered for a camp and \$16,000 was generated in revenue on that day.



LAWN BOWLING - On May 10 over 100 members of the community attended the Lawn Bowling Club's Open House resulting in 40 new members to the club. The open house provided visitors with the opportunity to ask questions, get to know other members, and learn about the benefits of lawn bowling.

TEEN BUZZ - Teen Buzz was held May 17 at the OASIS Senior Center. Parents and teens joined together to discuss future programming for teens. Topics included video game clubs, Friday Night Fun at NCCC, Battle of the Bands, Pre-College Courses, and Stock Market Classes. This was a great opportunity to receive feedback from the community to ensure the best programming for teens!

AQUATICS

AQUATIC TRAINING ACADEMY UPDATE - The trainees are now halfway through this year's aquatics academy. Staff has been busy training and testing the academy class on different rescues, first aid situations, and stroke techniques for swim lessons.



The 2008 Academy has been a huge success so far in training and preparing local young adults to be pool swim instructors and lifeguards. 28 trainees are participating in the academy this year.



Mark your calendars - swim lessons begin Monday, June 23. Staff will be teaching at MBAC and NHHS.

SUMMER SPLASH BASH - Grab the family, neighbors and friends and head down to the swimming pools this summer to beat the heat. Lifeguards will be grilling hot dogs and hamburgers on June 27 from noon - 3:00pm at Newport Harbor High School to kick off the summer. The 45 foot pool inflatable will bring residents hours of climbing, sliding, and jumping fun! More Splash Bashes will take place in July and August.



FACILITY RENTALS

During the period of April 16, 2008 - May 15, 2008 there were:

- 22 Picnic/Park Area Rentals
- 9 Field Rentals
- 21 Room Rentals
- 8 Gym Rentals

There were total of (1) wedding reservation rentals for this period: Inspiration Point Park - May 10, 2008 Attendance: 8 people

Park Patrol

Requested calls are assigned visits by staff or schedule or phone requests. Customer Contacts are the number of times they stopped and spoke to customers other than requested calls. Due to the timing of the meeting, these monthly summaries will be two months behind (i.e. in June you will receive April summary)

During the month of April Park Patrol had the following contacts:

1. Requested Calls

- 165 with Youth Sports Groups
- 63 Field related issues/checks- monitored use of fields by Youth Sports organizations and club teams, turned on/off field lights, met with Newport Mesa Soccer Club regarding parking issues at BCSP, advised ball players at Bonita Creek not to warm up on sidewalks, assisted referees with lights at Arroyo, unlocked storage room at BCSP for NMSC, took photos of Mariners and Peninsula Fields, reported sprinklers on at BCSP during daytime hours, reported unauthorized field use at BCSP, checked Family Fun Day event at Bonita Creek Fields, checked lacrosse at Peninsula Field, advised a group using field for cricket at Lincoln to obtain a permit for any future use.
- 9 Park/Picnic/reservation issues/checks: monitored scheduled picnic reservations at various parks. Monitored a wedding at Peninsula Park, advised a group with a bounce house at Begonia Park that a reservation and approval is required for this type of equipment, removed beer cans at West Newport CC, dog off leash at Channel Place Park, stopped a woman from golfing at Begonia Park, monitored a picnic at BCSP, checked on a Laser Tag event at BCSP, removed beer bottles from Arroyo Park. Stopped boys from shooting arrows at Lookout Point.
- 150 Community Center issues/checks: unlocked and locked various community center rooms/gyms, checked on weekly meetings at community rooms, checked on Mariners Library entry and parking lot daily for disruptive juveniles, stopped skateboarders from damaging City property at NCCC and Bonita Creek CC, assisted with NB Fire/Police event at NCCC.
- 37 Playground checks - checked all playgrounds for safety issues and vandalism.
- 21 other- checked tennis courts unauthorized for private instruction, met with NB PD and Lifeguards regarding bbq enforcement plans at CDM Beach, monitored/checked surf contest at 54th Street Beach, checked on a Film Permit shoot at 15th Street, issued a citation to a large group holding an unauthorized triathlon event at CDM Beach and parking lot, advised a car wash company not to wash/detail vehicles in City parks, checked on permitted triathlon event in Back Bay to ensure permit conditions and clean-up, checked racquetball tournament at West Newport Park, assisted PD and Lifeguards with enforcement of no bbq/fire outside fire rings at CDM Beach.
- 4 Pre-event check
- 1 Post-event checks

2. Public Contacts

- 26 education
- 2 alcohol
- 35 dog related

Written Warnings Issued- 2 for parking violations at West Jetty View Park

Citations Issued- 4 citations: 1 for vehicle blocking a fire hydrant at Lincoln, 1 for a dog off leash at Channel Place Park, 1 for an unapproved special event (triathlon) at CDM Beach, 1 for a parking violation at Bonita Canyon Sports Park.

Additional Information: The Park Patrol Officer's continue to assist the Police Dept. with the education and enforcement at CDM Beach regarding the prohibition of barbeques outside the fire rings and in Lookout and Inspiration Points. During the busy Memorial Day Holiday weekend, they will be at CDM Beach assisting with enforcement.

SPECIAL EVENT PERMITS

As of May 15, 2008, there were 107 Special Event Permits processed and issued for the year. Those events of note for this period are:

Kring and Chung Triathlon- Newport Dunes and Back Bay Drive - April 20, 2008 Attendance:800

NB Film Festival- Fashion Island - April 24-30, 2008 Attendance: 2500

Volcom Surf Contest- 54th Street Beach - May 9-11, 2008 Attendance: 200 per day

PARK & CAPITAL IMPROVEMENT PROJECTS

SUNSET RIDGE PARK - A special session of the PB&R Commission was held May 20 to conduct a fifth public meeting to gather public input on the modified concept for Sunset Ridge Park. The modified plan is intended to address the concerns expressed in prior public meetings by the Crest Residents, AYSO 97 and Newport Harbor Baseball. The modified plan was unanimously approved by the Commission. The commission recommended that staff address beach user parking, restroom security and portable fencing as the concept moves forward. The concept will be heard by the City Council at an upcoming meeting.

Newport Theatre Arts Center - Thanks to the Public Works staff, this project is almost complete! The lobby expansion project and restroom renovation has resulted in a beautiful area for the NTAC to conduct performance receptions.



MARINA PARK - Recreation staff is in the process of developing a business model for the use of the Marina Park Sailing Center and Community Center. The business plan will help in mapping out the future uses of the building and possible partnerships. Staff will be visiting existing City operated sailing centers in early May to research and gather information and determine best management practices.

CYC REMODEL - Staff will meet with Dougherty + Dougherty Architects in June to begin the working drawings and bid packets for the remodel of the center starting in fall 2008. The center will be closed for 3-4 months during the process with a total cost of \$1.2 million.

NCCC - Newport Coast Community Center had a busy month in May, which included:

- Staining of concrete walls and painting light poles.
- Carpeting walls in storage rooms
- Design plan for enhancements to the center sound, video and lighting. The City has hired a consultant to design the system with installation scheduled for this coming fall.
- During the month of May, NCCC staff met with local artist Sean Tiner. His company Epic Arts LLC will create archival art featuring iconic images of Crystal Cove and Newport Beach.

WEST NEWPORT & NEWPORT ISLAND PLAYGROUND REPLACEMENT - Staff is working closely with the Public Works Department to have the playgrounds installed. Construction began May 21 and is scheduled to be completed by mid June.

BEGONIA PARK - The pre-construction meeting for the renovation of the arson damage took place on May 29 with construction beginning and finishing in June.

COASTAL PEAK PARK - Recreation, Public Works and Parks staff met on-site with the contractor on May 22 and will continue to meet weekly throughout the project. The first site meeting included communication protocols, walk of the site and discussion of the grading which is currently being completed. This project is being funded by the Irvine Company and will become the property of Newport Beach upon completion.

CASTAWAYS PARK - The 1/1 Marine Memorial was installed on Memorial Day. Here are a few pictures of the event.



SENIOR SERVICES

To: Parks, Beaches & Recreation Commission

From: Celeste Jardine-Haug, Recreation Superintendent

Re: Senior Services Division Monthly Activities Report

Lecture - OASIS began a new lecture series this month entitled *Down with Falls*. This class was held in two sessions and covered the following topics: Why people fall, fear of falling, how to lower your risk for falling, how medical conditions affect falls, which medical conditions affect falls, and nutrition and falls. This lecture was provided by the Office on Aging - Down With Falls Coalition.

New Building - The building project is moving forward at a rapid pace. Staff and seniors have been meeting with the architect to provide input into the various rooms throughout the facility. Architect, Bob Coffee and Manager Jardine-Haug met with the homeowners that live above the Center to discuss the design and address their concerns regarding height and facility usage. Mr. Coffee has also arranged to meet at their homes to look at the view from their backyard.

Fundraising - The fundraising committee held a wine and cheese event this week with the sailing club to inform them about the project and encourage them to make a donation. The committee decided that this was an effective way of meeting with various possible donors. Another event is planned with the Terraces Senior Community located directly next to OASIS.

Therapy Dogs - Therapy Dogs International shared the joy and fun that these dogs deliver on their visits to Alzheimer's facilities, convalescent homes, children's hospitals and more. Speakers included Jane Horsfield and her border collie, Roxanne, Lillian Brabander and her dancing Weimaraner, and Chris Manahan and his Labrador Retriever mix.

Pacific Symphony - On May 21, the Pacific Symphony presented a String Quintet "Informance" with members from the orchestra. This presentation featured light classical music and lively information from their string players. This performance was funded by the Newport Beach Art's Commission grant program.

DMV Lecture - On May 28, DMV lectured on *What you Need to Know to Keep Your Drivers License and Remain Safe*. They presented an overview of the Senior Driver Ombudsman program and society's need for safe senior mobility. Topics discussed included: how to keep your license with healthy, active life styles and good habits; Cognitive function - mental exercise and alertness; the DMV re-examination, hearing and interview process; how to pass the test and what to do if you do not pass.

May is National Better Hearing Month - An all-day hearing screening event was held with Donna Cody of Coast Hearing and Mark Dobkin of Hearing Enhancement who both volunteered their time.



General Services Department

PB&R Commission Agenda

Item No. 4

June 3, 2008

TO: Parks, Beaches and Recreation Commission

FROM: General Services Director

SUBJECT: *Bench Donation Request*

At your May 6, 2008 meeting, staff brought forward a Bench Donation Request from Ms. Kathy Schuler (report attached). The bench was to be placed at Cliff Drive Park. During the meeting, two members of the community spoke against placing the bench at that location citing a blue water view issue.

Following public comments, the following motion my Commissioner Garrett was approved:

“That the Commission conditionally approve a bench donation by Ms. Schuler to be located at Cliff Drive Park if General Services staff and the involved parties can all agree upon an alternate location. If the parties cannot agree upon an alternate location, then the donation is not approved. If they do agree, then General Services will order the new bench.”

The motion was unanimously approved.

Several days following the Commission meeting, General Services’ staff met with Ms. Schuler at Cliff Drive Park. Staff showed Ms. Schuler two alternate locations in the Park where a donated bench could be placed. She did not accept either location. Instead, Ms. Schuler decided that she would pay any additional costs to have the donated bench placed lower on the bluff (photo attached) to eliminate any view issues from the surrounding homes. Ms. Schuler asked that this “alternate” location be brought back to the Commission for approval as she feels the view issue has been addressed by lowering or recessing the bench.

Staff’s understanding is that both parties involved originally, Ms. Cathy Choate and Dr. Cassidy, are still not in favor of the bench in the “alternate” location. A letter from Ms. Cathy Choate is attached.

Very respectfully,

A handwritten signature in black ink, appearing to read "Mark Harmon".

Mark Harmon

Attachments: (A) May 6, 2008, Bench Donation Request Report
(B) Picture of the proposed location
(C) Letter dated May 18, 2008, from Kathe Choate



General Services Department

PB&R Commission Agenda

Item No. 6

May 6, 2008

TO: Parks, Beaches and Recreation Commission

FROM: General Services Director

SUBJECT: *Bench Donation Request*

Recommendation

Staff recommends that the Parks, Beaches and Recreation Commission consider the bench donation request at Cliff Drive Park.

Discussion

City Council Policy B-17 establishes criteria for parks, facilities, and recreation program donations within the City. The policy is structured to establish a fair and uniform procedure for making gifts to the City to make the donation process easier for staff and donors.

The City has received a request from Ms. Schuler (Attachment A) to donate a bench at Cliff Drive Park. The donated bench (Attachment B) is included on the City's Official Bench List and will match four previously donated benches at this site. Attachment C shows the location of the proposed bench donation. Attachment D is an aerial of the proposed location.

Since the value of the bench with a new concrete pad (to place the bench on) is greater than \$1,000.00, the donation is eligible to receive a dedicatory plaque that will be placed on the bench. The submitted plaque verbiage, which complies with City Council Policy B-17, is "Donated for Virginia Herberts". Ms. Schuler is also asking permission upon the passing of her ailing father, Curtis Herberts, that a replacement plaque with the verbiage "Donated for Curtis and Virginia Herberts", be approved at this time as well.

Ms. Schuler, Council Member Steven Rosansky, and the Newport Heights Improvement Association have received a copy of this report and a notice of the Commission meeting. Adjacent property owners were also notified of the Commission meeting.

Very respectfully,

A handwritten signature in black ink, appearing to read "Mark Harmon".

Mark Harmon

- Attachments: (A) Ms. Schuler's Gifts for Tomorrow Order Request Form
(B) Santa Monica bench style picture
(C) Picture of the proposed location
(D) Aerial of the proposed location



Gifts for Tomorrow Order Request Form



Item #	Description
	<u>Bench donation for</u>
	<u>Cliff Drive Park</u>



Contact Information

Kathy Schuler
Name

900 Kings Road, NB 92663
Mailing Address

Schulermaison@sbcglobal.net



949-922-9880
Phone

Kathy Schuler
Signature



DEDICATION PLAQUE INFO

Donors may elect to provide a dedicatory plaque if the value of the donation is greater than \$1,000. Contact city staff for more information.

Yes, I am interested in dedicatory plaque for my donation.

Plaque is donated for, See Attached

Virginia HERBERTS
First Name Last Name

Second plaque verbiage would be: Donated for Curtis and Virginia Herberts





Proposed Bench Donation Site - Cliff Drive Park

Selected Features

City Boundary

Plaque and Bench Info

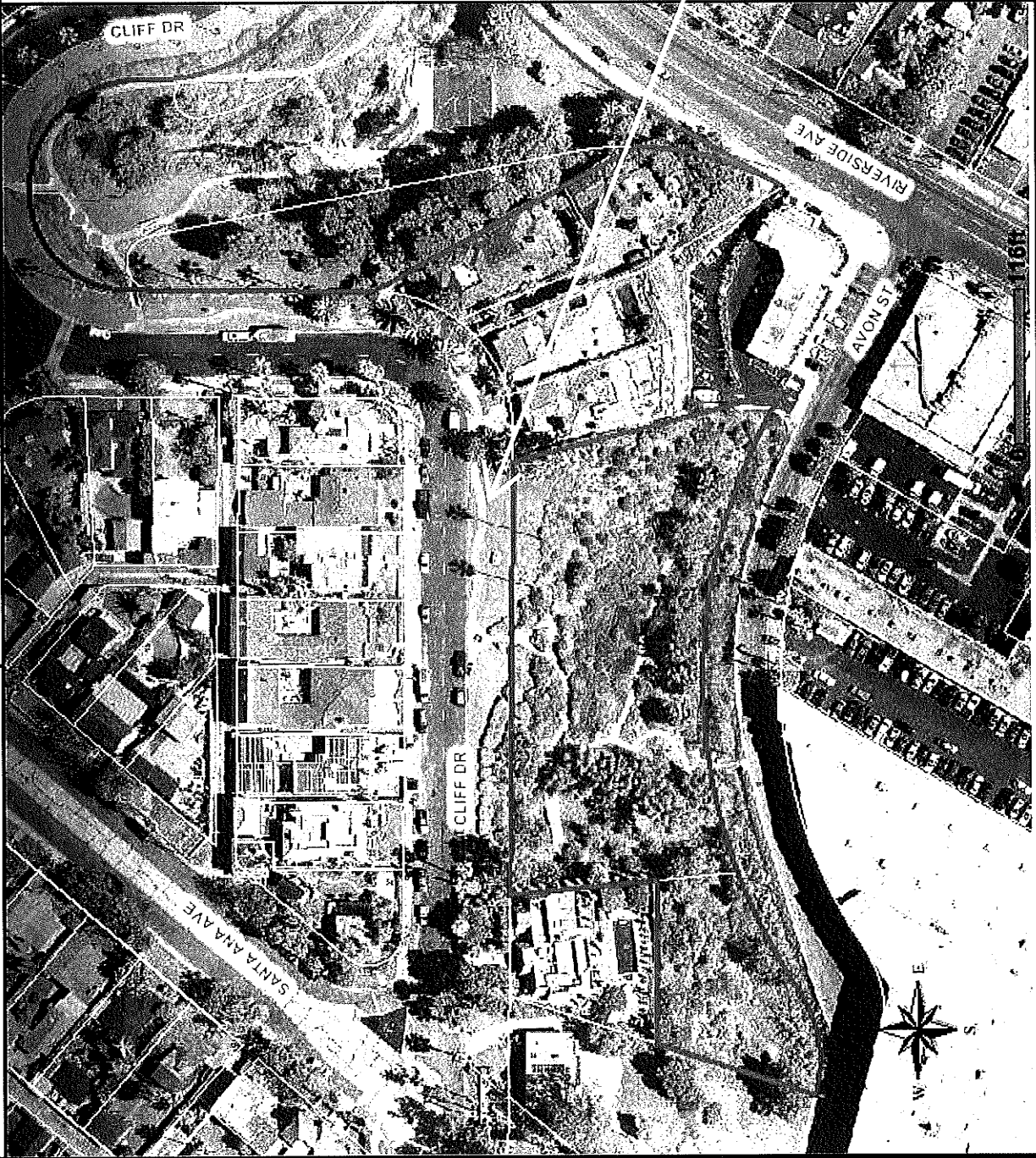

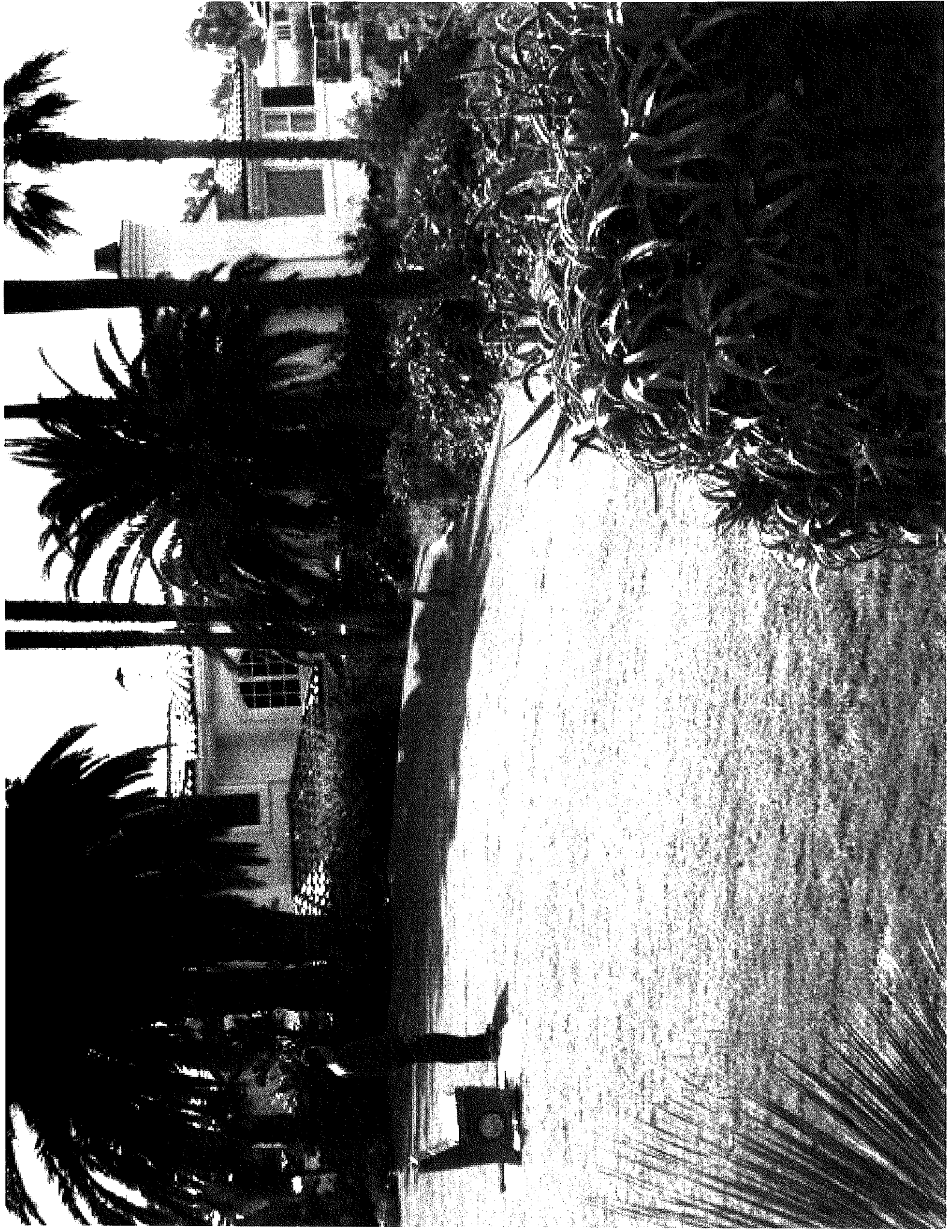

To: Parks, Beaches and Recreation Commission

From: Bruce and Kathe Choate, 2924 Cliff Drive, Newport Beach

Re: Proposed Memorial Bench in Cliff Drive Park

Date: May 18, 2008

I am writing to you as my husband and I will be out of town on June 3, and unable to personally attend the next Commission meeting. From speaking with Mark Harmon, it is my understanding that this issue will be revisited at that meeting and we wanted to be sure that our opinion and perspective is considered before any decision is made.

Subsequent to the conclusion reached by the Commission that the original placement of the bench would indeed block views of the residents on Cliff Drive, the family requesting the bench to memorialize their mother met with Mark Harmon, Dr. Brennan Cassidy and me. After some discussion, Mr. Harmon told both Dr. Cassidy and me, that he did not think that the knoll in Cliff Drive Park was a suitable site for the bench. A couple of days after that, Mr. Harmon phoned me to say that Ms. Shuler wanted the bench only in this particular spot and would be willing to pay for the "recessing" of the bench as well as positioning it down the knoll, closer to the shrubbery.

My husband and I are concerned that this plan to recess the bench poses a serious safety hazard for the City. A child could fall over it or at night someone could injure themselves by not seeing it. With the position lower and closer to the shrubbery, we are also concerned about the undesirable and noisy activities it might attract as a result of being below the line of sight of patrolling officers.

We empathize with the family's desire to memorialize their mother. On a personal note, I lost my twin sister last December and in the quest to find a site for a memorial bench for her, the special location we chose was not acceptable to some people. We consequently selected another location which was not as special to her family and friends but rather one that was acceptable to the people who objected. I personally did not want a memorial for my sister to draw any negative words or thoughts. It simply seemed to us that those who live with these memorials on a daily basis should be as pleased with them as those who request them but only visit occasionally.

In light of the above, we respectfully request that another site be found for the bench. If it is decided to proceed with the bench at the "recessed" site, I think it only fair that plans be drawn up so that the neighbors know exactly what they are dealing with as far as location and height is concerned. We agree with Commissioner Allen when she said, "We don't allow private property owners to block views, so we shouldn't allow the City to do so." Additionally, there are already three existing benches in the park, which as you know is relatively small. We feel three benches in one small park are enough for the public to enjoy the view and tranquility. We hope that this little knoll remains a small piece of open space so rare in our City anymore. It strikes us as no small irony that Ms. Schuler's mother, who apparently was well known for protecting views, would probably be supporting our position if she were still alive.

Thank you very much for your time and consideration. We will be returning to town on June 6, and hope that this matter will be resolved to everyone's satisfaction.

Sincerely,

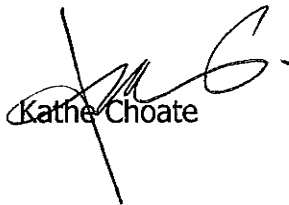

Kathe Choate



General Services Department

PB&R Commission Agenda

Item No. 5

June 3, 2008

TO: Parks, Beaches and Recreation Commission

FROM: General Services Director

SUBJECT: *City Street Tree Designation*

Recommendation

Consideration of the request to designate the Magnolia and Queen Palm as the designated street tree on Bayside Drive, between East Coast Highway and the west entrance into Newport Dunes (200 block).

Background

The City Street Tree Designation List was adopted by the City Council in May 2000 (Attachment A) after a thorough review by the Parks, Beaches, and Recreation (PB & R) Commission. The list designates specific species of trees for future planting in parkways and/or medians of a City street to promote uniformity of the street treescapes. However, the 200 block of Bayside Drive, between East Coast Highway and the entrance to Newport Dunes was not included in the Street Tree Designation List. Staff is requesting that this block be designated at this time.

The Street Tree Designation List is maintained and reviewed on an annual basis by City staff in accordance with Section 13.08.020 of the Municipal Code (Official Tree List) and City Council Policy G-6 (Maintenance and Planting of Parkway Trees). Any changes, recommendations, or resident request for changes are forwarded to the PB & R Commission for consideration.

Discussion

The 200 block of Bayside Drive, adjacent to Bayside Village Homeowners Association property, currently has 30 Olive trees located within the parkway. Over the years several of the trees have died, and recently ten dead trees were removed. Due to the failure of the Olive trees, Nicole Conner, General Manager of Bayside Village Homeowner's Association (BVHOA) and Malcolm Read, President of BVHOA, met with staff to determine a tree species that would enhance the street and entry to the Bayside Village and Marina (Attachment B). Staff believes that additional Olive trees in this area may decline, as a result of verticillium wilt (root disease).

Staff has determined that the Magnolia and Queen Palm varieties of trees will perform better in this location, and BVHOA intends to install an automated irrigation system and additional plant material along the parkway. Once the parkway improvements are completed, the Olive trees that were removed will be replaced by the City with a combination of Queen Palm and Magnolia trees. A map and information regarding the Magnolia and Queen Palm trees are attached (Attachments C & D). The trees will be a welcome enhancement to this community.

BVHOA has received a copy of this report and a notice of the Commission meeting.

Very respectfully,

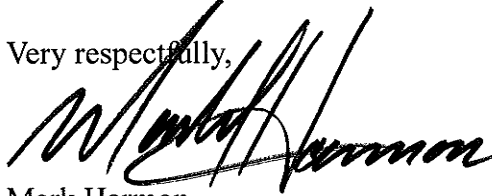
A handwritten signature in black ink, appearing to read "Mark Harmon", written over a horizontal line.

Mark Harmon

- Attachments: (A) City of Newport Beach Designated Street Tree List May 2000
(B) Olive tree photos
(C) Description and photos of proposed designated street trees
(D) Map of Bayside Drive

of Newport Beach Street Tree Designation List

May 2000

STREET	ID	FROM	TO	Available Grow Space	Required Grow Space	BOTANICAL NAME	DESIGNATED TREE SPECIES	COMMON NAME
6TH ST		100	200	2	5	<i>Callistemon citrinus</i>		BOTTLEBRUSH
7TH ST		100	200	2	5	<i>Arbutus unedo</i>		STRAWBERRY TREE
8TH ST		100	200	2	3	<i>Eucalyptus torquata</i>		CORAL GUM
9TH ST		100	200	2	2	<i>Podocarpus macrophyllus</i>		YEW PINE
10TH ST		100	200	2	3	<i>Callistemon citrinus</i>		BOTTLEBRUSH
10TH ST		200	200	5	5	<i>Melaleuca quinquenervia</i>		CAJEPUT TREE
15TH ST	*3	400	3400	8	5	<i>Geijera parviflora</i>		AUSTRALIAN WILLOW
15TH ST /W		800	800	8	5	<i>Eucalyptus torquata</i>		CORAL GUM
16TH ST		1300	2150	3		<i>Tristania laurina</i>		TRISTANIA LAURINA
16TH ST /W		800	900	5		<i>Pyrus c. 'Redspire'</i>		REDSPIRE PEAR
20TH ST		200	200	2		<i>Callistemon citrinus</i>		BOTTLEBRUSH
23RD ST		2400	2522	5		<i>Jacaranda mimosifolia</i>		JACARANDA
31ST ST		100	150	2	3	<i>Washingtonia robusta</i>		MEXICAN FAN PALM
32ND ST		100	300	3	5	<i>Tristania laurina</i>		TRISTANIA LAURINA
ACACIA AV		400	700	3	5	<i>Acacia c. 'Emerald Cascade'</i>		RIVER WATTLE
ALBA ST		600	600	8	8	<i>Zelkova serrata</i>		SAWTOOTH ZELKOVA
ALBA ST	Median	600	600	3	8	<i>Hymenosporum flavum</i>		SWEETSHADE
ALDEAN PL		600	650	8		<i>Nyssa sylvatica</i>		SOUR GUM
ALDEBARAN CIR		800	825	5	5	<i>Pittosporum undulatum</i>		VICTORIAN BOX
ALDER PL		900	900	5	5	<i>Magnolia g. 'Samuel Sommer'</i>		SOUTHERN MAGNOLIA
ALEPPO ST	Even	700	800	8	8	<i>Pinus pinea</i>		ITALIAN STONE PINE
ALEPPO ST	Odd	701	901	5	8	<i>Tristania laurina</i>		TRISTANIA LAURINA
ALISO AV		300	550	8	8	<i>Koelreuteria bipinnata</i>		CHINESE FLAME TREE
ALMOND PL		900	900	5	5	<i>Firmiana simplex</i>		CHINESE PARASOL TREE
ALTA VISTA DR	Even	2150	2000	8	5	<i>Brachychiton acerifolius</i>		FLAME TREE
ALTA VISTA DR	Odd	2151	2001	5	5	<i>Brachychiton populneus</i>		BOTTLE TREE
ALTURA DR		1900	2027	5	8	<i>Agonis flexuosa</i>		PEPPERMINT TREE
ALVARADO PL		300	300	2	3	<i>Trachycarpus fortunei</i>		WINDMILL PALM
AMIGOS WY		700	862	5	5	<i>Cassia leptophylla</i>		GOLD MEDALLION TREE
ANACAPA DR		1300	1300	5	8	<i>Tabebuia avellanedae</i>		LAVENDER TRUMPET TREE
ANADE AV		300	300	2	3	<i>Pittosporum phylliraecoides</i>		WILLOW PITOSPORUM
ANGELITA DR		400	525	5	8	<i>Metrosideros excelsus</i>		NEW ZEALAND CHRISTMAS TREE
ANITA LN		1500	1633	5	8	<i>Ginkgo biloba</i>		MAIDENHAIR TREE
ANNIVERSARY LN	Even	2100	2100	8	8	<i>Callistemon citrinus</i>		BOTTLEBRUSH
ANNIVERSARY LN	Odd	2101	2501	5	8	<i>Washingtonia robusta</i>		MEXICAN FAN PALM
ANTIGUA CIR		1800	1850	5	8	<i>Melaleuca linariifolia</i>		FLAXLEAF PAPERBARK
ANTIGUA WY		1300	1736	5	8	<i>Bauhinia blakeana</i>		HONG KONG ORCHID TREE
ARALIA ST		2100	2351	5	8	<i>Magnolia g. 'Samuel Sommer'</i>		SOUTHERN MAGNOLIA
ARBUTUS ST		2100	2345	5	5	<i>Geijera parviflora</i>		AUSTRALIAN WILLOW
ASHFORD LN		1300	1323	5	8	<i>Eucalyptus citriodora</i>		LEMON-SCENTED GUM
AVOCADO AV		800	1100	5	8	<i>Ficus m. 'Green Gem'</i>		GREEN GEM INDIAN LAUREL FIG
AVOCADO AV		1201	1605	5	5	<i>Tristania conferta</i>		BRISBANE BOX
AVOCADO AV	Even	400	700	3	5	<i>Tabebuia avellanedae</i>		LAVENDER TRUMPET TREE

GROWSPACE: 2=2'+ 3=3'+ 5=5'+ 8=8'+

*PRESERVATION OF SPECIAL TREES PER G-1 POLICY

of Newport Beach Street Tree Designation List

May 2000

STREET	ID	FROM	TO	Available		Required		DESIGNATED TREE SPECIES	
				Grow Space	TO	Grow Space	Grow Space	BOTANICAL NAME	COMMON NAME
AVOCADO AV	Median	420	700	8	5	5	5	Bauhinia blakeana	HONG KONG ORCHID TREE
AVOCADO AV	Odd	401	701	5	5	5	5	Tabebuia avellanedae	LAVENDER TRUMPET TREE
AVON ST	*4	2800	2900	8	8	8	8	Myssa sylvatica	SOUR GUM
BABCOCK ST		1601	1651	5	5	5	5	Arecastrum romanzoffianum	QUEEN PALM
BALBOA BL/E		600	2100	2	2	2	2	Arecastrum romanzoffianum	QUEEN PALM
BALBOA BL/W		1000	1500	3	3	3	3	Metrosideros excelsus	NEW ZEALAND CHRISTMAS TREE
BALBOA BL/W	Median	1000	3200	5	5	5	5	Washingtonia robusta	MEXICAN FAN PALM
BAMBOO ST		2401	2651	5	5	5	5	Podocarpus gracilior	FERN PINE
BASSWOOD ST		2600	2673	5	5	5	5	Metrosideros excelsus	NEW ZEALAND CHRISTMAS TREE
BAY AV/E		200	100	3	3	3	3	Callistemon viminalis	WEeping BOTTLEBRUSH
BAY AV/W		100	700	3	3	3	3	Callistemon viminalis	WEeping BOTTLEBRUSH
BAYADERE TER		1498	2021	5	2	2	2	Lagerstroemia indica 'fauriei'	GRAPE MYRTLE (HYBRIDS)
BAYCREST RD		2070	2108	5	5	5	5	Firmiana simplex	CHINESE PARASOL TREE
BAYPORT WY		1730	1748	8	8	8	8	Tristania conferta	BRISBANE BOX
BAYPORT WY		1850	1867	5	8	8	8	Tristania conferta	BRISBANE BOX
BAYSIDE DR		415	1000	4	8	8	8	Arecastrum romanzoffianum	QUEEN PALM
BAYSIDE DR		1100	1100	8	8	8	8	Cassia leptophylla	GOLD MEDALLION TREE
BAYVIEW DR		2700	2931	3	5	5	5	Maytenus boaria	MAYTEN TREE
BEACON ST		2200	3000	8	8	8	8	Tabebuia avellanedae	LAVENDER TRUMPET TREE
BEACON ST		3100	3121	8	8	8	8	Callistemon citrinus	BOTTLEBRUSH
BEDFORD LN		1600	1851	5	8	8	8	Eucalyptus citriodora	LEMON-SCENTED GUM
BEGONIA AV		400	420	3	8	8	8	Trachycarpus fortunei	WINDMILL PALM
BEGONIA AV		421	720	3	8	8	8	Stenocarpus sinuatus	FIREWHEEL TREE
BELLIS ST	Even	700	900	5	8	8	8	Magnolia g. 'Samuel Sommer'	SOUTHERN MAGNOLIA
BELLIS ST	Odd	701	801	8	8	8	8	Tipuana tipu	TIPU
BERKSHIRE LN		1100	1250	2	3	3	3	Arbutus unedo	STRAWBERRY TREE
BERYL LN		1800	2100	8	8	8	8	Tipuana tipu	TIPU
BIRCH ST		3967	4525	3	8	8	8	Stenocarpus sinuatus	FIREWHEEL TREE
BISON AV		700	821	5	8	8	8	Podocarpus gracilior	FERN PINE
BISON AV		900	1001	5	8	8	8	Eucalyptus citriodora	LEMON-SCENTED GUM
BIXIA ST		600	601	8	8	8	8	Tipuana tipu	TIPU
BIXIA ST	Median	600	699	3	8	8	8	Hymenosporum flavum	SWEETSHADE
BLACKTHORN ST		2401	2639	5	2	2	2	Eriobotrya deflexa	BRONZE LOGUAT
BLUE GUM LN		1200	1245	5	5	5	5	Pyrus c. 'Redspire'	REDSPIRE PEAR
BLUE KEY DR		3600	3734	5	8	8	8	Metrosideros excelsus	NEW ZEALAND CHRISTMAS TREE
BLUE WATER DR		2501	2825	5	8	8	8	Magnolia g. 'Little Gem'	LITTLE GEM MAGNOLIA
BODEGA BAY DR	Parkway	1	41	5	2	2	2	Eriobotrya deflexa	BRONZE LOGUAT
BODEGA BAY DR	Slope	2	26	8	2	2	2	Tristania laurina	TRISTANIA LAURINA
BOLSA AV		400	525	2	8	8	8	Trachycarpus fortunei	WINDMILL PALM
BOMBERO ST		800	800	8	8	8	8	Bischofia javanica	TOOG
BONAIRE WY		1730	1748	8	5	5	5	Jacaranda mimosifolia	JACARANDA
BONAIRE WY		1850	1867	5	5	5	5	Firmiana simplex	CHINESE PARASOL TREE
BONNIE DOONE TER		1000	1614	8	8	8	8	Sapium sebiferum	CHINESE TALLOW TREE

GROWSPACE: 2=2'+ 3=3'+ 5=5'+ 8=8'+

*PRESERVATION OF SPECIAL TREES PER G-1 POLICY

of Newport Beach Street Tree Designation List

May 2000

STREET	ID	FROM	TO	Available		Required		DESIGNATED TREE SPECIES	
				Grow Space	Grow Space	Grow Space	Grow Space	BOTANICAL NAME	COMMON NAME
BOWSPRIT DR	Median	3700	3710	8				Acrocarpus fraxinifolius	PINK CEDAR
BRAEMAR WY		1850	1867	5				Sapium sebiferum	CHINESE TALLOW TREE
BRIGHTON RD		4501	4651	5	5			Bauhinia blakeana	HONG KONG ORCHID TREE
BROAD ST		2800	3350	8	8			Agonis flexuosa	PEPPERMINT TREE
BUCK GULLY DR		4000	4001	5	8			Tristania laurina	TRISTANIA LAURINA
BUCKEYE ST		2401	2639	5	2			Calodendrum capense	CAPE CHESTNUT
BUCKINGHAM LN		998	1000	5	5			Eucalyptus citriodora	LEMON-SCENTED GUM
BUNYA ST		2401	2645	5	2			Eriobotrya deflexa	BRONZE LOQUAT
BUTTONSHELL LN		1800	1828	5	5			Magnolia g. 'Samuel Sommers'	SAMUEL SOMMERS MAGNOLIA
CACAO ST		700	701	8	8			Pinus canariensis	CANARY ISLAND PINE
CACAO ST	Median	700	799	3	8			Hymenosporum flavum	SWEETSHADE
CAMBRIA DR		1	67	5	5			Tabebuia avellanedae	LAVENDER TRUMPET TREE
CAMBRIA DR		2	2	8	5			Tristania laurina	TRISTANIA LAURINA
CAMBRIDGE LN		1100	1250	2	3			Tabebuia chrysostricha	GOLDEN TRUMPET TREE
CAMDEN DR	Parkway	4501	4699	5	8			Eriobotrya deflexa	BRONZE LOQUAT
CAMDEN DR	Slope	4500	4599	8	8			Eriobotrya deflexa	BRONZE LOQUAT
CAMEO HIGHLANDS DR		500	735	5	8			Lagerstroemia indica	GRAPE MYRTLE
CAMEO SHORES RD	Parkway	101	346	5	8			Lagerstroemia indica	GRAPE MYRTLE
CAMEO SHORES RD	Slope	100	350	8	8			Lagerstroemia indica	GRAPE MYRTLE
CAMPBOR ST	Even	700	820	5	8			Sapium sebiferum	CHINESE TALLOW TREE
CAMPBOR ST	Slope	701	827	8	8			Cinnamomum camphora	CAMPBOR TREE
CAMPUS DR		3700	4678	3	8			Tristania laurina	TRISTANIA LAURINA
CAMPUS DR	Median	3700	4400	8	8			Magnolia g. 'St. Mary'	SAINT MARY MAGNOLIA
CANDLESTICK LN	*2	1700	1751	5	8			Eucalyptus citriodora	LEMON-SCENTED GUM
CARMEL BAY DR		1	31	5	8			Tristania laurina	TRISTANIA LAURINA
CARMEL BAY DR		2	20	8	8			Tristania laurina	TRISTANIA LAURINA
CARNATION AV	200 blk see G-3	300	720	3	8			Tristania laurina	TRISTANIA LAURINA
CAROB ST		2800	3061	5	8			Tabebuia avellanedae	LAVENDER TRUMPET TREE
CASSIA ST		2800	2951	5	5			Cassia leptophylla	GOLD MEDALLION TREE
CATALINA DR		200	550	8	8			Melaleuca linariifolia	FLAXLEAF PAPERBARK
CATALPA ST		2800	2975	5	5			Magnolia g. 'Russell'	SOUTHERN MAGNOLIA
CATAMARAN DR		3400	3630	5	8			Metrosideros excelsus	NEW ZEALAND CHRISTMAS TREE
CEIBA PL		800	821	5	5			Melaleuca linariifolia	FLAXLEAF PAPERBARK
CELTIS PL		900	915	5	5			Sophora japonica 'Regent'	JAPANESE PAGODA TREE
CENTELLA PL		1730	1759	5	5			Magnolia g. 'Samuel Sommers'	SOUTHERN MAGNOLIA
CENTELLA PL		2000	2025	5	5			Eucalyptus nicholii	WILLOW LEAFED PEPPERMINT
CERCIS PL		900	915	5	5			Geijera parviflora	AUSTRALIAN WILLOW
CHANNEL RD		2200	2301	5	8			Pittosporum phillyraeoides	WILLOW PITTOSPORUM
CHESTNUT PL		900	915	5	5			Calodendrum capense	CAPE CHESTNUT
CHUBASCO DR		1900	1900	8	5			Sapium sebiferum	CHINESE TALLOW TREE
CHUBASCO DR		1901	2015	5	5			Magnolia g. 'Majestic Beauty'	SOUTHERN MAGNOLIA
CITRUS PL		900	921	5	5			Pittosporum undulatum	VICTORIAN BOX
CLAY ST		900	3350	8	5			Tristania conferta	BRISBANE BOX

GROWSPACE: 2=2'+ 3=3'+ 5=5'+ 8=8'+

*PRESERVATION OF SPECIAL TREES PER G-1 POLICY

of Newport Beach Street Tree Designation List

May 2000

STREET	ID	FROM	TO	Available		Required		DESIGNATED TREE SPECIES	
				Grow Space	Grow Space	Grow Space	Grow Space	BOTANICAL NAME	COMMON NAME
CLIFF DR		100	499	8	8	8	8	<i>Eucalyptus citriodora</i>	LEMON-SCENTED GUM
CLIFF DR		500	2199	8	8	8	8	<i>Koelreuteria bipinnata</i>	CHINESE FLAME TREE
CLIFF DR		2200	3050	3	8	8	8	<i>Arbutus unedo</i>	STRAWBERRY TREE
COMMODORE RD	*2	1800	2063	5	8	8	8	<i>Tristania conferta</i>	BRISBANE BOX
CONSTELLATION DR		2000	2001	5	5	5	5	<i>Magnolia g. 'Samuel Sommers'</i>	SAMUEL SOMMERS MAGNOLIA
CORAL PL		1300	2150	8	8	8	8	<i>Brachychiton discolor</i>	WHITE KURRAJONG
CORINTHIAN WY	Median	1600	1610	8	8	8	8	<i>Acrocarpus fraxinifolius</i>	PINK CEDAR
CORNWALL LN		1500	1650	8	8	8	8	<i>Pinus pinea</i>	ITALIAN STONE PINE
CORONADO ST		100	200	2	2	2	2	<i>Tristania laurina</i>	TRISTANIA LAURINA
CORTLAND DR		4500	4839	5	3	3	3	<i>Magnolia g. 'Little Gem'</i>	LITTLE GEM MAGNOLIA
CROWN DR	Even	2720	2740	5	8	8	8	<i>Cassia leptophylla</i>	GOLD MEDALLION TREE
CROWN DR	Parkway	2501	2735	5	8	8	8	<i>Agonis flexuosa</i>	PEPPERMINT TREE
CROWN DR /N		1200	1335	5	8	8	8	<i>Cassia leptophylla</i>	GOLD MEDALLION TREE
CRYSTAL AV		301	331	2	3	3	3	<i>Bauhinia blakeana</i>	HONG KONG ORCHID TREE
CUMBERLAND LN		1500	1550	8	8	8	8	<i>Brachychiton discolor</i>	WHITE KURRAJONG
DAHLIA AV	200 blk see G-3	300	720	3	5	5	5	<i>Prunus c. 'Newport'</i>	PURPLE-LEAF PLUM
DANA POINT WY		1	2	8	8	8	8	<i>Tristania conferta</i>	BRISBANE BOX
DANA RD		4200	4350	8	8	8	8	<i>Geijera parviflora</i>	AUSTRALIAN WILLOW
DEBORAH LN		1800	2027	8	8	8	8	<i>Tristania conferta</i>	BRISBANE BOX
DEVON LN		1100	1250	2	3	3	3	<i>Chionanthus retusus</i>	CHINESE FRINGE TREE
DIANA LN		1900	2030	8	8	8	8	<i>Zelkova serrata</i>	SAWTOOTH ZELKOVA
DOMINGO DR		700	875	5	5	5	5	<i>Geijera parviflora</i>	AUSTRALIAN WILLOW
DORCHESTER RD		4500	4833	5	8	8	8	<i>Eriobotrya deflexa</i>	BRONZE LOQUAT
DORIS LN		1500	1511	5	5	5	5	<i>Jacaranda mimosifolia</i>	JACARANDA
DOROTHY LN		1500	1721	5	5	5	5	<i>Tabebuia avellaneda</i>	LAVENDER TRUMPET TREE
DOVE ST		2000	2101	5	5	5	5	<i>Hymenosporum flavum</i>	SWEETSHADE
DOVER DR		100	500	8	2	2	2	<i>Eucalyptus erythrocorys</i>	RED-CAP GUM
DOVER DR		600	800	5	2	2	2	<i>Eucalyptus erythrocorys</i>	RED-CAP GUM
DOVER DR		900	998	3	2	2	2	<i>Eucalyptus erythrocorys</i>	RED-CAP GUM
DOVER DR		1000	1718	5	2	2	2	<i>Eucalyptus erythrocorys</i>	RED-CAP GUM
DOVER DR		1800	2112	2	2	2	2	<i>Eucalyptus erythrocorys</i>	RED-CAP GUM
DOVER DR	Library/*4	1800	2100	8	5	5	5	<i>Quercus engelmannii</i>	ENGELMANN OAK
DOVER DR	Median	1000	1050	8	8	8	8	<i>Brachychiton discolor</i>	WHITE KURRAJONG
DRAKES BAY DR	Parkway	2	46	5	2	2	2	<i>Pyrus c. 'Chanticleer'</i>	ORNAMENTAL PEAR
DRAKES BAY DR	Slope	1	11	8	2	2	2	<i>Tristania laurina</i>	TRISTANIA LAURINA
EASTBLUFF DR	Monolithic	2101	2101	8	8	8	8	<i>Eucalyptus citriodora</i>	LEMON-SCENTED GUM
EASTBLUFF DR	Parkway	2000	2901	3	8	8	8	<i>Tristania laurina</i>	TRISTANIA LAURINA
EASTGATE DR		2000	2001	8	8	8	8	<i>Eucalyptus citriodora</i>	LEMON-SCENTED GUM
EASTGATE DR	Median	2000	2000	8	8	8	8	<i>Cupantopsis anacardioides</i>	CARROTWOOD
EBBTIDE RD	Even	2700	2700	8	8	8	8	<i>Eucalyptus erythrocorys</i>	RED-CAP GUM
EBBTIDE RD	Parkway	1100	2915	5	8	8	8	<i>Prunus c. 'Newport'</i>	PURPLE-LEAF PLUM
EL CAPITAN DR		1	81	8	8	8	8	<i>Tristania conferta</i>	BRISBANE BOX
EL MODENA AV		300	550	8	5	5	5	<i>Pinus eldarica</i>	MONDEL PINE

GROWSPACE: 2=2'+ 3=3'+ 5=5'+ 8=8'+

*PRESERVATION OF SPECIAL TREES PER G-1 POLICY

of Newport Beach Street Tree Designation List

May 2000

STREET	ID	FROM	TO	Available		Required		DESIGNATED TREE SPECIES	
				Grow Space	Grow Space	Grow Space	Grow Space	BOTANICAL NAME	COMMON NAME
EL PASEO DR	Median	500	525	8	8	8	8	<i>Olea europaea</i>	OLIVE
EL PASEO DR	Parkway	500	525	8	8	8	8	<i>Erythrina caffra</i>	KAFFIRBOOM CORAL TREE
EMERALD AV		100	120	3	3	3	3	<i>Pittosporum phylliraeoides</i>	WILLOW PITTOSPORUM
ESSEX LN		1100	1231	2	2	3	3	<i>Eucalyptus torquata</i>	CORAL GUM
ESTELLE LN		1100	1450	5	5	5	5	<i>Jacaranda mimosifolia</i>	JACARANDA
ETON PL		1500	1520	8	8	5	5	<i>Arecastrum romanzoffianum</i>	QUEEN PALM
EVENING CANYON RD		301	365	8	8	8	8	<i>Bischofia javanica</i>	TOOG
EVENING STAR LN		200	509	5	5	8	8	<i>Calodendrum capense</i>	CAPE CHESTNUT
EVITA DR		700	710	5	5	8	8	<i>Magnolia g. 'Samuel Sommer'</i>	SOUTHERN MAGNOLIA
FAIRFIELD DR	Parkway	4501	4645	5	5	8	8	<i>Eriobotrya deflexa</i>	BRONZE LOQUAT
FAIRFIELD DR	Slope	4500	4500	8	8	8	8	<i>Eriobotrya deflexa</i>	BRONZE LOQUAT
FARALLON DR		1900	2101	5	5	8	8	<i>Tabebuia avellaneda</i>	LAVENDER TRUMPET TREE
FERNANDO ST		300	300	2	2	8	8	<i>Eucalyptus torquata</i>	CORAL GUM
FERNLEAF AV		300	312	3	3	5	5	<i>Archontophoenix cunningham.</i>	KING PALM
FERNLEAF AV		400	721	3	3	5	5	<i>Magnolia g. 'Russell'</i>	RUSSETT MAGNOLIA
FIFTH AV		2500	3731	8	8	5	5	<i>Hymenosporum flavum</i>	SWEETSHADE
FIRST AV		2300	3021	8	8	5	5	<i>Prunus c. 'Newport'</i>	NEWPORT PLUM
FLAGSHIP RD		350	400	3	3	8	8	<i>Chitalpa tashkentensis</i>	CHITALPA
FORD RD		1701	2201	8	8	8	8	<i>Tipuana tipu</i>	TIPU
FORD RD	Median	1700	2200	8	8	8	8	<i>Eucalyptus citriodora</i>	LEMON-SCENTED GUM
FOURTH AV		2200	3731	8	8	3	3	<i>Bauhinia blakeana</i>	HONG KONG ORCHID TREE
FRANCISCO DR		2130	2141	5	5	5	5	<i>Eucalyptus torquata</i>	CORAL GUM
FRANCISCO DR		2200	2437	5	5	5	5	<i>Magnolia g. 'Majestic Beauty'</i>	SOUTHERN MAGNOLIA
FULLERTON AV		300	550	8	8	5	5	<i>Calodendrum capense</i>	CAPE CHESTNUT
G ST		100	100	3	3	5	5	<i>Washingtonia robusta</i>	MEXICAN FAN PALM
GALATEA TER		1701	2021	5	5	8	8	<i>Callistemon citrinus</i>	BOTTLEBRUSH
GALAXY DR		1300	2042	5	5	8	8	<i>Eriobotrya deflexa</i>	BRONZE LOQUAT
GARNET AV		100	125	3	3	8	8	<i>Stenocarpus sinuatus</i>	FIREWHEEL TREE
GARRETT DR	Parkway	501	725	5	5	8	8	<i>Lagerstroemia indica</i>	GRAPE MYRTLE
GARRETT DR	Slope	500	500	8	8	8	8	<i>Lagerstroemia indica</i>	GRAPE MYRTLE
GARY PL		600	650	8	8	8	8	<i>Tabebuia chrysostricha</i>	GOLDEN TRUMPET TREE
GLENWOOD LN		1800	1915	5	5	8	8	<i>Eucalyptus citriodora</i>	LEMON-SCENTED GUM
GOLDEN CIR	*2	2200	2200	5	5	8	8	<i>Cassia leptophylla</i>	GOLD MEDALLION TREE
GOLDENROD AV	200 blk see G-3	300	721	3	3	8	8	<i>Washingtonia robusta</i>	MEXICAN FAN PALM
GOLDENROD AV		900	1133	5	5	8	8	<i>Eriobotrya deflexa</i>	BRONZE LOQUAT
GOLDENROD AV		1200	1227	5	5	8	8	<i>Tabebuia chrysostricha</i>	GOLDEN TRUMPET TREE
GOLETA POINT DR	Parkway	1	55	5	5	2	2	<i>Metrosideros excelsus</i>	NEW ZEALAND CHRISTMAS TREE
GOLETA POINT DR	Slope	2	52	8	8	2	2	<i>Tristania laurina</i>	TRISTANIA LAURINA
GORHAM DR	Parkway	4501	4645	5	5	3	3	<i>Magnolia g. 'Little Gem'</i>	LITTLE GEM MAGNOLIA
GORHAM DR	Slope	4500	4500	8	8	3	3	<i>Magnolia g. 'Little Gem'</i>	LITTLE GEM MAGNOLIA
GRANADA AV		2100	2100	3	3	5	5	<i>Arbutus unedo</i>	STRAWBERRY TREE
GROVE LN		1000	1119	5	5	5	5	<i>Pyrus c. 'Redspire'</i>	REDSPIRE PEAR
HALF MOON BAY DR	Parkway	1	31	5	5	2	2	<i>Agonis flexuosa</i>	PEPPERMINT TREE

GROWSPACE: 2=2'+ 3=3'+ 5=5'+ 8=8'+

*PRESERVATION OF SPECIAL TREES PER G-1 POLICY

of Newport Beach Street Tree Designation List

May 2000

STREET	ID	FROM	TO	Available		Required	DESIGNATED TREE SPECIES	
				Grow Space	Grow Space		BOTANICAL NAME	COMMON NAME
HALF MOON BAY DR	Slope	2	32	8	2	<i>Tristania laurina</i>	TRISTANIA LAURINA	
HAMPDEN RD	Even	4500	4700	8	8	<i>Eriobotrya deflexa</i>	BRONZE LOQUAT	
HAMPDEN RD	Parkway	4501	4717	5	8	<i>Eriobotrya deflexa</i>	BRONZE LOQUAT	
HAMPSHIRE CIR		1321	1370	5	5	<i>Melaleuca quinquenervia</i>	CAJUPUT TREE	
HAMPSHIRE LN		1000	1107	5	5	<i>Magnolia g. 'Samuel Sommers'</i>	SAMUEL SOMMERS MAGNOLIA	
HARBOR ISLAND DR	Even	426	842	8	8	<i>Stenocarpus sinuatus</i>	FIREWHEEL TREE	
HARBOR ISLAND DR	Median	400	850	8	8	<i>Bischofia javanica</i>	TOOG	
HARBOR ISLAND DR	Odd	601	801	8	8	<i>Stenocarpus sinuatus</i>	FIREWHEEL TREE	
HARBOR ISLAND RD		100	141	8	8	<i>Geijera parviflora</i>	AUSTRALIAN WILLOW	
HARBOR VIEW DR	Parkway	2500	3007	5	8	<i>Bauhinia blakeana</i>	HONG KONG ORCHID TREE	
HARBOR VIEW DR	Slope	2800	3101	8	8	<i>Arbutus unedo</i>	STRAWBERRY TREE	
HARROW PL		1600	1620	8	8	<i>Calodendrum capense</i>	CAPE CHESTNUT	
HAZEL DR		200	721	3	2	<i>Eucalyptus erythrocorys</i>	RED-CAP GUM	
HEATHER LN		2200	2331	5	8	<i>Cassia leptophylla</i>	GOLD MEDALLION TREE	
HELIOTROPE AV	*7 200 blk see G-3	300	721	3	8	<i>Pinus thunbergiana</i>	JAPANESE BLACK PINE	
HERON WY		1300	1325	5	8	<i>Magnolia g. 'St. Mary'</i>	SAINT MARY MAGNOLIA	
HIGHLAND DR		1000	1712	8	8	<i>Tabebuia avellanedae</i>	LAVENDER TRUMPET TREE	
HIGHLAND DR		1724	2131	8	5	<i>Jacaranda minosifolia</i>	JACARANDA	
HILARIA WY		4100	4350	8	8	<i>Lagerstroemia indica</i>	GRAPE MYRTLE	
HOLIDAY RD		1750	2051	5	8	<i>Tristania conferta</i>	BRISBANE BOX	
HOLIDAY RD	*4	2200	2300	OPEN	8	<i>Eucalyptus nicholii</i>	WILLOW LEAFED PEPPERMINT	
HOLIDAY RD		2201	2437	5	8	<i>Geijera parviflora</i>	AUSTRALIAN WILLOW	
HOLLY LN		2200	2525	8	8	<i>Ginkgo biloba</i>	MAIDENHAIR TREE	
HOLMWOOD DR		300	450	8	8	<i>Prunus cerasifera</i>	PURPLE-LEAF PLUM	
HOSPITAL RD		300	300	3	5	<i>Hymenosporum flavum</i>	SWEETSHADE	
I ST		100	400	5	5	<i>Metrosideros excelsus</i>	NEW ZEALAND CHRISTMAS TREE	
INLET DR		3400	3401	8	2	<i>Magnolia g. 'St. Mary'</i>	SAINT MARY MAGNOLIA	
INLET ISLE DR		3701	4012	5	8	<i>Bauhinia blakeana</i>	HONG KONG ORCHID TREE	
IRIS AV	200 blk see G-3	300	323	3	2	<i>Eriobotrya deflexa</i>	BRONZE LOQUAT	
IRIS AV		400	721	3	2	<i>Eriobotrya deflexa</i>	BRONZE LOQUAT	
IRVINE AV		300	700	8	8	<i>Magnolia g. 'Samuel Sommers'</i>	SAMUEL SOMMERS MAGNOLIA	
IRVINE AV		1000	1300	2	8	<i>Stenocarpus sinuatus</i>	FIREWHEEL TREE	
IRVINE AV		1400	1548	8	8	<i>Stenocarpus sinuatus</i>	FIREWHEEL TREE	
IRVINE AV		1600	2000	5	5	<i>Stenocarpus sinuatus</i>	FIREWHEEL TREE	
IRVINE AV		2101	2401	3	3	<i>Callistemon viminalis</i>	WEeping BOTTLEBRUSH	
IRVINE AV		2800	3000	5	5	<i>Eucalyptus nicholii</i>	WILLOW LEAFED PEPPERMINT	
IRVINE AV	Median/*4	1000	1548	8	8	<i>Brachychiton discolor</i>	WHITE KURRAJONG	
IRVINE AV	Median	1600	2000	8	8	<i>Tipuana tipu</i>	TIPU	
ISLAND AV		200	300	2	3	<i>Magnolia g. 'Little Gem'</i>	LITTLE GEM MAGNOLIA	
ISLAND VIEW DR		2501	2727	5	8	<i>Magnolia g. 'Little Gem'</i>	LITTLE GEM MAGNOLIA	
JADE COVE		1	11	5	2	<i>Cassia leptophylla</i>	GOLD MEDALLION TREE	
JAMBOREE RD		500	600	8	8	<i>Eucalyptus torquata</i>	CORAL GUM	
JAMBOREE RD	Median	800	900	8	8	<i>Bischofia javanica</i>	TOOG	

GROWSPACE: 2=2'+ 3=3'+ 5=5'+ 8=8'+

*PRESERVATION OF SPECIAL TREES PER G-1 POLICY

of Newport Beach Street Tree Designation List

May 2000

STREET	ID	FROM	TO	Available		Required		DESIGNATED TREE SPECIES	
				Grow Space	Grow Space	Grow Space	Grow Space	BOTANICAL NAME	COMMON NAME
JAMBOREE RD	Median	1100	1500	8	8	8	8	<i>Liquidambar s. 'Rotundiloba'</i>	ROUND-LEAFED SWEETGUM
JASMINE AV	200 blk see G-3	300	721	3	8	8	8	<i>Eucalyptus torquata</i>	Coral Gum
KATHLEEN LN		1500	1611	8	8	8	8	<i>Quercus rubra</i>	RED OAK
KEEL DR		1200	1537	5	8	8	8	<i>Magnolia g. 'St. Mary'</i>	SAINT MARY MAGNOLIA
KENT LN		1600	1720	8	5	5	5	<i>Quercus virginiana</i>	SOUTHERN LIVE OAK
KEWAMEE DR	Monolithic	2100	2100	8	8	8	8	<i>Tabebuia avellanedae</i>	LAVENDER TRUMPET TREE
KEWAMEE DR	Parkway	1900	2111	5	8	8	8	<i>Tabebuia avellanedae</i>	LAVENDER TRUMPET TREE
KEY BAY		3800	3930	5	8	8	8	<i>Bauhinia blakeana</i>	HONG KONG ORCHID TREE
KEY VIEW		1436	1456	5	8	8	8	<i>Metrosideros excelsus</i>	NEW ZEALAND CHRISTMAS TREE
KEY WEST		1200	1224	5	8	8	8	<i>Bauhinia blakeana</i>	HONG KONG ORCHID TREE
KINGS PL		100	650	8	8	8	8	<i>Ginkgo biloba</i>	MAIDENHAIR TREE
L ST		100	300	5	5	5	5	<i>Metrosideros excelsus</i>	NEW ZEALAND CHRISTMAS TREE
LA JOLLA DR		200	398	2	2	2	2	<i>Tristania laurina</i>	TRISTANIA LAURINA
LARKSPUR AV	200 blk see G-3	300	721	3	5	5	5	<i>Stenocarpus sinuatus</i>	FIREWHEEL TREE
LAUREL PL		2200	2325	8	8	8	8	<i>Zelkova serrata</i>	SAWTOOTH ZELKOVA
LEEWARD LN		1800	2124	5	2	2	2	<i>Fraxinus oxycarpa 'Raywood'</i>	RAYWOOD ASH
LEILA LN		1400	1411	8	8	8	8	<i>Koelreuteria bipinnata</i>	CHINESE FLAME TREE
LIGHTHOUSE LN		2500	2828	5	8	8	8	<i>Magnolia g. 'Little Gem'</i>	LITTLE GEM MAGNOLIA
LINCOLN LN		1400	1650	5	5	5	5	<i>Geijera parviflora</i>	AUSTRALIAN WILLOW
LINDA LN		2030	2051	8	8	8	8	<i>Brachychiton acerifolius</i>	FLAME TREE
LINDO AV		300	300	2	3	3	3	<i>Archontophoenix cunninghamii</i>	KING PALM
LITTLE RIVER CIR		1	6	5	2	2	2	<i>Pyrus c. 'Redspire'</i>	ORNAMENTAL PEAR
M ST		100	400	3	5	5	5	<i>Eucalyptus torquata</i>	CORAL GUM
MAIN ST	*6	100	200	5	8	8	8	<i>Cryptocarya rubra</i>	CRYPTOCARYA RUBRA
MAR VISTA DR	High School	600	2100	8	8	8	8	<i>Quercus virginiana</i>	SOUTHERN LIVE OAK
MAR VISTA DR	Parkway	601	625	5	8	8	8	<i>Calodendrum capense</i>	CAPE CHESTNUT
MAR VISTA DR	Tree Wells	701	775	5	8	8	8	<i>Eucalyptus torquata</i>	CORAL GUM
MARAPATA DR		1800	1848	5	8	8	8	<i>Stenocarpus sinuatus</i>	FIREWHEEL TREE
MARGARET DR		2200	2525	8	8	8	8	<i>Liquidambar s. 'Rotundiloba'</i>	ROUND-LEAFED SWEETGUM
MARGUERITE AV	200 blk see G-3	300	721	8	8	8	8	<i>Archontophoenix cunninghamii</i>	KING PALM
MARGUERITE AV	Even	1600	1740	3	8	8	8	<i>Eucalyptus torquata</i>	CORAL GUM
MARGUERITE AV		1520	1520	3	8	8	8	<i>Pittosporum phylliraecoides</i>	WILLOW PITTOSPORUM
MARIAN LN		1000	1325	5	5	5	5	<i>Jacaranda mimosifolia</i>	JACARANDA
MARIGOLD AV	200 blk see G-3	300	721	3	5	5	5	<i>Magnolia g. 'Russett'</i>	RUSSETT MAGNOLIA
MARINE AV		200	336	4	5	5	5	<i>Eucalyptus citriodora</i>	LEMON-SCENTED GUM
MARINERS DR		900	2100	5	5	5	5	<i>Magnolia g. 'Samuel Sommer'</i>	SOUTHERN MAGNOLIA
MARLIN WY		1700	2020	5	8	8	8	<i>Jacaranda mimosifolia</i>	JACARANDA
MICHAEL PL		600	650	8	8	8	8	<i>Sophora japonica</i>	JAPANESE PAGODA TREE
MILFORD DR		101	345	5	8	8	8	<i>Magnolia g. 'Samuel Sommer'</i>	SOUTHERN MAGNOLIA
MIRAMAR DR		1500	2200	3	5	5	5	<i>Magnolia g. 'Russett'</i>	RUSSETT MAGNOLIA
MISSION BAY DR	Parkway	2	46	5	5	5	5	<i>Tristania laurina</i>	TRISTANIA LAURINA
MISSION BAY DR	Slope	1	1	8	5	5	5	<i>Tristania laurina</i>	TRISTANIA LAURINA
MONROVIA AV		1400	1620	5	8	8	8	<i>Chitalpa tashkentensis</i>	CHITALPA

GROWSPACE: 2=2'+ 3=3' + 5=5'+ 8=8'+

*PRESERVATION OF SPECIAL TREES PER G-1 POLICY

of Newport Beach Street Tree Designation List

May 2000

STREET	ID	FROM	TO	Available		Required		DESIGNATED TREE SPECIES	
				Grow Space	Grow Space	Grow Space	Grow Space	BOTANICAL NAME	COMMON NAME
MONTECITO DR	Parkway	1	81	5	8	8	8	<i>Eriobotrya deflexa</i>	BRONZE LOQUAT
MONTECITO DR	Slope	2	2	8	8	8	8	<i>Tristania laurina</i>	TRISTANIA LAURINA
MONTEREY CIR		1	17	5	2	2	2	<i>Eriobotrya deflexa</i>	BRONZE LOQUAT
MONTERO AV		300	300	2	5	5	5	<i>Tabebuia chrysostricha</i>	GOLDEN TRUMPET TREE
MORNING CANYON RD		318	342	8	8	8	8	<i>Bischofia javanica</i>	TOOG
MORNING STAR LN		300	505	5	8	8	8	<i>Pittosporum phylliraeoides</i>	WILLOW PITTOSPORUM
MORRO BAY DR	Parkway	2	38	5	2	2	2	<i>Pyrus c. 'Redspire'</i>	ORNAMENTAL PEAR
MORRO BAY DR	Slope	1	1	8	2	2	2	<i>Tristania laurina</i>	TRISTANIA LAURINA
MUIR BEACH CIR	Parkway	1	21	5	8	8	8	<i>Tabebuia avellaneda</i>	LAVENDER TRUMPET TREE
MUIR BEACH CIR	Slope	2	2	8	8	8	8	<i>Tristania laurina</i>	TRISTANIA LAURINA
NARCISSUS AV	200 blk see G-3	300	721	3	8	8	8	<i>Eucalyptus torquata</i>	Coral Gum
NAUTILUS LN		2000	2024	5	5	5	5	<i>Chitalpa tashkentensis</i>	CHITALPA
NEWPORT BL		100	600	8	8	8	8	<i>Tipuana tipu</i>	TIPU
NEWPORT BL		2600	3300	3	8	8	8	<i>Tristania laurina</i>	TRISTANIA LAURINA
NEWPORT CENTER DR		100	900	8	3	3	3	<i>Washingtonia robusta</i>	MEXICAN FAN PALM
NEWPORT CENTER DR		1000	1200	8	3	3	3	<i>Washingtonia robusta</i>	MEXICAN FAN PALM
NEWPORT CENTER DR	Median	100	900	8	3	3	3	<i>Washingtonia robusta</i>	MEXICAN FAN PALM
NEWPORT CENTER DR	Median	1000	1200	5	3	3	3	<i>Washingtonia robusta</i>	MEXICAN FAN PALM
NEWPORT HILLS DR /E		1800	1848	5	8	8	8	<i>Tristania conferta</i>	BRISBANE BOX
NEWPORT HILLS DR /E		2000	2000	8	8	8	8	<i>Tristania conferta</i>	BRISBANE BOX
NEWPORT HILLS DR /W		1701	1750	5	8	8	8	<i>Tristania conferta</i>	BRISBANE BOX
NEWPORT HILLS DR /W		1400	1420	2	8	8	8	<i>Callistemon citrinus</i>	BOTTLEBRUSH
NORFOLK LN		200	425	5	8	8	8	<i>Pyrus calleryana 'Aristocrat'</i>	ARISTOCRAT PEAR
NORTH STAR LN		900	1425	5	8	8	8	<i>Tabebuia avellaneda</i>	LAVENDER TRUMPET TREE
NOTTINGHAM RD		1500	2300	5	8	8	8	<i>Metrosideros excelsus</i>	NEW ZEALAND CHRISTMAS TREE
OCEAN BL		200	200	8	8	8	8	<i>Chionanthus retusus</i>	CHINESE FRINGE TREE
OCEAN VIEW AV		100	135	3	8	8	8	<i>Tristania laurina</i>	TRISTANIA LAURINA
OPAL AV		400	525	5	5	5	5	<i>Cassia leptophylla</i>	GOLD MEDALLION TREE
ORANGE AV		2200	2200	5	8	8	8	<i>Bauhinia blakeana</i>	HONG KONG ORCHID TREE
ORCHARD DR		300	721	3	8	8	8	<i>Bauhinia blakeana</i>	HONG KONG ORCHID TREE
ORRINGTON RD	200 blk see G-3	4500	4645	5	3	3	3	<i>Bauhinia blakeana</i>	HONG KONG ORCHID TREE
ORRINGTON RD	Parkway	4510	4510	8	3	3	3	<i>Bauhinia blakeana</i>	HONG KONG ORCHID TREE
ORRINGTON RD	Slope	1200	1430	5	8	8	8	<i>Magnolia g. 'St. Mary'</i>	SAINT MARY MAGNOLIA
OUTRIGGER DR		1100	1321	2	8	8	8	<i>Tabebuia chrysostricha</i>	GOLDEN TRUMPET TREE
OXFORD LN		1600	1600	3	3	3	3	<i>Archontophoenix cunningham.</i>	KING PALM
PACIFIC COAST HWY /E		2200	3934	5	5	5	5	<i>Archontophoenix cunningham.</i>	KING PALM
PACIFIC COAST HWY /E		4001	4401	8	8	8	8	<i>Archontophoenix cunningham.</i>	KING PALM
PACIFIC COAST HWY /E		4104	4400	5	5	5	5	<i>Archontophoenix cunningham.</i>	KING PALM
PACIFIC COAST HWY /E	Median	300	2100	8	8	8	8	<i>Trachycarpus fortunei</i>	WINDMILL PALM
PACIFIC COAST HWY /W		100	1900	5	5	5	5	<i>Calodendrum capense</i>	CAPE CHESTNUT
PACIFIC COAST HWY /W		4800	5600	3	3	3	3	<i>Trachycarpus fortunei</i>	WINDMILL PALM
PACIFIC COAST HWY /W		3600	7200	5	5	5	5	<i>Trachycarpus fortunei</i>	WINDMILL PALM
PACIFIC DR	Median	2200	2330	3	3	3	3	<i>Archontophoenix cunningham.</i>	KING PALM

GROWSPACE: 2=2'+ 3=3'+ 5=5'+ 8=8'+

*PRESERVATION OF SPECIAL TREES PER G-1 POLICY

of Newport Beach Street Tree Designation List

May 2000

STREET	ID	FROM	TO	Available		Required		DESIGNATED TREE SPECIES	
				Grow Space	Grow Space	Grow Space	Grow Space	BOTANICAL NAME	COMMON NAME
PACIFIC VIEW DR		2500	3443	3	3	3	3	<i>Callistemon citrinus</i>	BOTTLEBRUSH
PALM ST		100	200	3	3	8	8	<i>Washingtonia robusta</i>	MEXICAN FAN PALM
PALOMA DR		1700	1745	5	5	8	8	<i>Tristania conferta</i>	BRISBANE BOX
PAPER LN		2900	2931	5	5	8	8	<i>Melaleuca linariifolia</i>	FLAXLEAF PAPERBARK
PARK AV		100	101	8	8	3	3	<i>Stenocarpus sinuatus</i>	FIREWHEEL TREE
PARK AV		1500	1600	3	3	3	3	<i>Washingtonia robusta</i>	MEXICAN FAN PALM
PARK AV		1500	1600	3	3	3	3	<i>Syagrus romanzoffiana</i>	Queen Palm
PARK AV	Median	110	1700	8	8	3	3	<i>Stenocarpus sinuatus</i>	FIREWHEEL TREE
PARK AV	Median	110	1700	8	8	3	3	<i>Syagrus romanzoffiana</i>	Queen Palm
PARK GREEN DR		3601	3907	5	5	8	8	<i>Bauhinia blakeana</i>	HONG KONG ORCHID TREE
PATRICE RD		4100	4350	8	8	8	8	<i>Washingtonia robusta</i>	MEXICAN FAN PALM
PEARL AV		100	130	3	3	8	8	<i>Lagerstroemia i. 'Indian Tribes'</i>	GRAPE MYRTLE
PEBBLE DR	Parkway	2700	2921	5	5	8	8	<i>Eriobotrya deflexa</i>	BRONZE LOQUAT
PEBBLE DR	Slope	2800	2800	8	8	8	8	<i>Tabebuia chrysostricha</i>	GOLDEN TRUMPET TREE
PEMBROKE LN		1100	1250	8	8	5	5	<i>Magnolia grandiflora</i>	Southern Magnolia
PERHAM RD	Parkway	4501	4645	5	5	3	3	<i>Chionanthus retusus</i>	CHINESE FRINGE TREE
PERHAM RD	Slope	4500	4500	8	8	3	3	<i>Chionanthus retusus</i>	CHINESE FRINGE TREE
PESCADOR DR		1000	1142	5	5	8	8	<i>Jacaranda mimosifolia</i>	JACARANDA
PIAZZA GENOA		100	100	5	5	5	5	<i>Stenocarpus sinuatus</i>	FIREWHEEL TREE
PIAZZA LIDO		300	400	3	3	5	5	<i>Archontophoenix cunningham.</i>	KING PALM
PIRATE RD		300	450	8	8	8	8	<i>Acrocarpus fraxinifolius</i>	PINK CEDAR
PLACENTIA AV		300	300	5	5	3	3	<i>Stenocarpus sinuatus</i>	FIREWHEEL TREE
PLACENTIA AV		1400	1599	3	3	3	3	<i>Stenocarpus sinuatus</i>	FIREWHEEL TREE
PLAZA DEL NORTE		1700	1799	3	3	5	5	<i>Magnolia g. 'Russett'</i>	RUSSETT MAGNOLIA
PLAZA DEL SUR		1700	1799	3	3	5	5	<i>Magnolia g. 'Russett'</i>	RUSSETT MAGNOLIA
POINSETTIA AV	200 blk see G-3	300	721	3	3	5	5	<i>Callistemon citrinus</i>	BOTTLEBRUSH
POINT ARENA WY	Even	2	6	8	8	2	2	<i>Tristania conferta</i>	BRISBANE BOX
POINT ARENA WY	Odd	1	3	8	8	2	2	<i>Pyrus c. 'Redspire'</i>	ORNAMENTAL PEAR
POINT ARGUELLO WY		1	2	5	5	8	8	<i>Tristania conferta</i>	BRISBANE BOX
POINT CONCEPTION WY		1	2	5	5	8	8	<i>Hymenosporum flavum</i>	SWEETSHADE
POINT LOMA DR		1	34	5	5	2	2	<i>Stenocarpus sinuatus</i>	FIREWHEEL TREE
POINT MENDOCINO WY		1	2	5	5	8	8	<i>Tristania conferta</i>	BRISBANE BOX
POINT SUR DR	Parkway	1	17	5	5	2	2	<i>Pittosporum rhombifolium</i>	QUEENSLAND PITTOSPORUM
POINT SUR DR	Slope	2	2	8	8	2	2	<i>Tristania laurina</i>	TRISTANIA LAURINA
POLARIS DR		950	1299	5	5	8	8	<i>Cassia leptophylla</i>	GOLD MEDALLION TREE
POPPY AV	200 blk see G-3	300	721	2	2	5	5	<i>Eucalyptus torquata</i>	CORAL GUM
PORT ABBEY PL		1601	1865	5	5	8	8	<i>Chitalpa tashkentensis</i>	CHITALPA
PORT ABERDEEN PL		2200	2350	5	5	8	8	<i>Zelkova serrata</i>	SAWTOOTH ZELKOVA
PORT ALBANS CIR		2000	2012	5	5	8	8	<i>Podocarpus macrophyllus</i>	YEW PINE
PORT ALBANS PL		1930	1982	5	5	8	8	<i>Fraxinus oxycarpa 'Raywood'</i>	RAYWOOD ASH
PORT ASHLEY PL	Monolithic	1845	1845	8	8	8	8	<i>Cinnamomum camphora</i>	CAMPHOR TREE
PORT ASHLEY PL	Parkway	1700	1848	5	5	8	8	<i>Bauhinia variegata</i>	PURPLE ORCHID TREE
PORT BARMOUTH PL	Monolithic	1601	1848	8	8	8	8	<i>Cinnamomum camphora</i>	CAMPHOR TREE

GROWSPACE: 2=2'+ 3=3' + 5=5'+ 8=8'+

*PRESERVATION OF SPECIAL TREES PER G-1 POLICY

of Newport Beach Street Tree Designation List

May 2000

STREET	ID	FROM	TO	Available		Required Grow Space	DESIGNATED TREE SPECIES	
				Grow Space	Grow Space		BOTANICAL NAME	COMMON NAME
PORT BARMOUTH PL	Parkway	1600	1848	5	8	8	<i>Maytenus boaria</i>	MAYTEN TREE
PORT BISHOP PL		1920	1955	5	8	8	<i>Melaleuca linariifolia</i>	FLAXLEAF PAPERBARK
PORT BRISTOL CIR	Monolithic	1898	2032	8	8	8	<i>Cinnamomum camphora</i>	CAMPHOR TREE
PORT BRISTOL CIR	Parkway	1900	2074	5	8	8	<i>Stenocarpus sinuatus</i>	FIREWHEEL TREE
PORT CARDIFF PL		1900	2030	5	8	8	<i>Cassia leptophylla</i>	GOLD MEDALLION TREE
PORT CARDIGAN PL		1930	1979	5	8	8	<i>Ginkgo biloba 'Autumn Gold'</i>	MAIDENHAIR TREE
PORT CARLISLE PL		2200	2349	5	8	8	<i>Brachychiton populneus</i>	BOTTLE TREE
PORT CARLOW PL		1788	1900	5	8	8	<i>Pittosporum undulatum</i>	VICTORIAN BOX
PORT CARNEY PL		1930	1958	5	8	8	<i>Tabebuia avellanedae</i>	LAVENDER TRUMPET TREE
PORT CHARLES PL	Monolithic	1600	1870	8	8	8	<i>Cinnamomum camphora</i>	CAMPHOR TREE
PORT CHARLES PL	Parkway	1601	1870	5	8	8	<i>Agonis flexuosa</i>	PEPPERMINT TREE
PORT CHELSEA PL	Monolithic	1920	2020	8	8	8	<i>Cinnamomum camphora</i>	CAMPHOR TREE
PORT CHELSEA PL	Parkway	1930	2051	5	8	8	<i>Pistacia chinensis</i>	CHINESE PISTACHE
PORT CLARIDGE PL		1930	1997	5	8	8	<i>Tabebuia avellanedae</i>	LAVENDER TRUMPET TREE
PORT DUNBAR DR		2100	2101	8	8	8	<i>Eucalyptus citriodora</i>	LEMON-SCENTED GUM
PORT DUNLEIGH CIR		1930	1987	5	8	8	<i>Pittosporum undulatum</i>	VICTORIAN BOX
PORT DURNES PL	Parkway	2100	2348	5	8	8	<i>Prunus c. 'Newport'</i>	PURPLE-LEAF PLUM
PORT DURNES PL	Slope	2101	2351	8	8	8	<i>Eucalyptus citriodora</i>	LEMON-SCENTED GUM
PORT EDWARD CIR		1977	1998	5	8	8	<i>Koelreuteria bipinnata</i>	CHINESE FLAME TREE
PORT EDWARD PL		1930	1974	5	8	8	<i>Koelreuteria paniculata</i>	GOLDENRAIN TREE
PORT HARWICK PL	Parkway	2201	2221	5	8	8	<i>Prunus c. 'Purple Pony'</i>	PURPLE-LEAF PLUM
PORT HARWICK PL	Slope	2200	2200	8	8	8	<i>Eucalyptus citriodora</i>	LEMON-SCENTED GUM
PORT HEMLEY CIR		1731	1761	5	8	8	<i>Cryptocarya rubra</i>	RED LAUREL
PORT KIMBERLY PL		1800	1875	5	8	8	<i>Eriobotrya deflexa</i>	BRONZE LOQUAT
PORT LAURENT PL		1930	1978	5	8	8	<i>Laurus nobilis</i>	SWEET BAY
PORT LERWICK PL		2200	2340	5	8	8	<i>Brachychiton acerifolius</i>	FLAME TREE
PORT LOCKSLEIGH PL		1930	1982	5	8	8	<i>Magnolia g. 'Samuel Sommer'</i>	SOUTHERN MAGNOLIA
PORT MANLEIGH CIR		1700	1772	5	8	8	<i>Chionanthus retusus</i>	CHINESE FRINGE TREE
PORT MANLEIGH PL		1800	1855	5	8	8	<i>Sapium sebiferum</i>	CHINESE TALLOW TREE
PORT MARGATE PL		1700	1871	5	8	8	<i>Lagerstroemia i. 'Indian Tribes'</i>	GRAPE MYRTLE
PORT NELSON PL		1930	1900	5	8	8	<i>Nyssa sylvatica</i>	SOUR GUM
PORT PROVENCE PL	Monolithic	1898	2070	8	8	8	<i>Cinnamomum camphora</i>	CAMPHOR TREE
PORT PROVENCE PL	Parkway	1900	2083	5	8	8	<i>Firmiana simplex</i>	CHINESE PARASOL TREE
PORT RAMSEY PL		2200	2201	8	8	8	<i>Geijera parviflora</i>	AUSTRALIAN WILLOW
PORT RAMSGATE PL		1930	2030	5	8	8	<i>Hymenosporum flavum</i>	SWEETSHADE
PORT RENWICK PL		1800	1865	5	8	8	<i>Magnolia g. 'Samuel Sommer'</i>	SOUTHERN MAGNOLIA
PORT SEABOURNE WY		1800	1993	8	8	8	<i>Brachychiton acerifolius</i>	FLAME TREE
PORT SHEFFIELD PL		1700	1858	5	8	8	<i>Cassia leptophylla</i>	GOLD MEDALLION TREE
PORT STANHOPE CIR		1788	1795	5	8	8	<i>Quercus ilex</i>	HOLLY OAK
PORT STANHOPE PL		1800	1855	5	8	8	<i>Quercus ilex</i>	HOLLY OAK
PORT STIRLING PL	Monolithic	1600	1842	8	8	8	<i>Cinnamomum camphora</i>	CAMPHOR TREE
PORT STIRLING PL	Parkway	1601	1843	5	8	8	<i>Calodendrum capense</i>	CAPE CHESTNUT
PORT SUTTON DR		1970	1971	8	8	8	<i>Jacaranda mimosifolia</i>	JACARANDA

GROWSPACE: 2=2'+ 3=3'+ 5=5'+ 8=8'+

*PRESERVATION OF SPECIAL TREES PER G-1 POLICY

of Newport Beach Street Tree Designation List

May 2000

STREET	ID	FROM	TO	Available		Required		DESIGNATED TREE SPECIES	
				Grow Space	TO	Grow Space	TO	BOTANICAL NAME	COMMON NAME
PORT SUTTON DR	Median	1970	1900	8	8	8	8	Cupaniopsis anacardioides	CARROTWOOD
PORT TAGGART PL		1800	1877	5	8	8	8	Geijera parviflora	AUSTRALIAN WILLOW
PORT TIFFIN CIR		1788	1795	5	8	8	8	Cryptocarya rubra	RED LAUREL
PORT TIFFIN PL		1800	1860	5	8	8	8	Sapium sebiferum	CHINESE TALLOW TREE
PORT TOWNSEND CIR		1930	1950	5	8	8	8	Pistacia chinensis	CHINESE PISTACHE
PORT TRINITY CIR		1970	1991	5	8	8	8	Sophora japonica 'Regent'	JAPANESE PAGODA TREE
PORT TRINITY PL		1930	1969	5	8	8	8	Sophora japonica 'Regent'	JAPANESE PAGODA TREE
PORT WESTBOURNE PL	Monolithic	1700	1851	5	8	8	8	Pyrus c. 'Redspire'	ORNAMENTAL PEAR
PORT WESTBOURNE PL	Parkway	1700	1851	8	8	8	8	Cinnamomum camphora	CAMPHOR TREE
PORT WEYBRIDGE PL		1900	2056	5	8	8	8	Geijera parviflora	AUSTRALIAN WILLOW
PORT WHEELER PL		1800	1880	5	8	8	8	Tabebuia avellanedae	LAVENDER TRUMPET TREE
PORT WHITBY PL		2400	2527	5	8	8	8	Ginkgo biloba 'Autumn Gold'	MAIDENHAIR TREE
PORTSIDE WY		1207	1233	5	5	5	5	Magnolia g. 'Samuel Sommer'	SOUTHERN MAGNOLIA
POWELL PL		600	650	8	8	8	8	Sapium sebiferum	CHINESE TALLOW TREE
PRISCILLA LN		1400	1500	8	8	8	8	Brachychiton discolor	WHITE KURRAJONG
PRIVATE RD		2200	2329	5	5	5	5	Bauhinia blakeana	HONG KONG ORCHID TREE
PRODUCTION PL		800	800	8	8	8	8	Koelreuteria bipinnata	CHINESE FLAME TREE
QUAIL ST		2000	2050	4	5	5	5	Hymenosporum flavum	SWEETSHADE
QUIET COVE		3400	3449	5	8	8	8	Bauhinia blakeana	HONG KONG ORCHID TREE
REDLANDS AV		400	550	8	8	8	8	Cinnamomum camphora	CAMPHOR TREE
RIGEL CIR		400	425	5	2	2	2	Pittosporum rhombifolium	QUEENSLAND PITTOSPORUM
RIVER AV		4800	5600	5	5	5	5	Metrosideros excelsus	NEW ZEALAND CHRISTMAS TREE
RIVERSIDE AV		100	200	3	8	8	8	Archontophoenix cunningham.	KING PALM
RIVERSIDE AV		300	300	8	8	8	8	Tipuana tipu	TIPU
RIVERSIDE AV		400	550	8	8	8	8	Tipuana tipu	TIPU
ROCKFORD PL		500	521	5	8	8	8	Magnolia g. 'Little Gem'	LITTLE GEM MAGNOLIA
ROCKFORD RD		500	721	5	8	8	8	Magnolia g. 'Little Gem'	LITTLE GEM MAGNOLIA
ROCKY POINT RD		1	15	5	8	8	8	Eriobotrya deflexa	BRONZE LOQUAT
ROXBURY RD		4500	4646	5	8	8	8	Chionanthus retusus	CHINESE FRINGE TREE
RUTH LN		1500	1621	5	5	5	5	Jacaranda mimosifolia	JACARANDA
RUTLAND RD		1000	1200	5	8	8	8	Platanus acerifolia	LONDON PLANE
SABRINA TER		1701	2021	5	3	3	3	Lagerstroemia i. 'Indian Tribes'	GRAPE MYRTLE
SALT AIR CIR		2501	2601	5	8	8	8	Magnolia g. 'Little Gem'	LITTLE GEM MAGNOLIA
SALT AIR DR	Odd	1301	1301	3	8	8	8	Magnolia g. 'Little Gem'	LITTLE GEM MAGNOLIA
SALT AIR DR	Slope	1300	1320	8	8	8	8	Magnolia g. 'Little Gem'	LITTLE GEM MAGNOLIA
SAN BERNARDINO AV		400	550	8	8	8	8	Quercus virginiana	SOUTHERN LIVE OAK
SAN CLEMENTE DR		850	901	3	3	3	3	Magnolia g. 'Russett'	RUSSETT MAGNOLIA
SAN JOAQUIN HILLS RD	Even	1100	1300	3	3	3	3	Callistemon viminalis	WEEPING BOTTLEBRUSH
SAN JOAQUIN HILLS RD	Even	2000	2200	5	5	5	5	Eucalyptus sideroxylon	RED IRONBARK
SAN JOAQUIN HILLS RD	Even	2900	3000	5	5	5	5	Liquidambar s. 'Palo Alto'	AMERICAN SWEETGUM
SAN JOAQUIN HILLS RD	Median	1000	2100	8	8	8	8	Quercus virginiana	SOUTHERN LIVE OAK
SAN JOAQUIN HILLS RD	Median	2300	2900	8	8	8	8	Liquidambar styraciflua	AMERICAN SWEETGUM
SAN JOAQUIN HILLS RD	Median	3400	3700	8	8	8	8	Liquidambar styraciflua	AMERICAN SWEETGUM

GROWSPACE: 2=2'+ 3=3'+ 5=5'+ 8=8'+

*PRESERVATION OF SPECIAL TREES PER G-1 POLICY

of Newport Beach Street Tree Designation List

May 2000

STREET	ID	FROM	TO	Available		Required		DESIGNATED TREE SPECIES	
				Grow Space	Grow Space	Grow Space	Grow Space	BOTANICAL NAME	COMMON NAME
SAN JOAQUIN HILLS RD	Odd	1001	2201	5				Stenocarpus sinuatus	FIREWHEEL TREE
SAN JOAQUIN HILLS RD	Odd	2301	2501	3				Stenocarpus sinuatus	FIREWHEEL TREE
SAN JOAQUIN HILLS RD	Odd	3401	3601	5				Pittosporum phylliraoides	WILLOW PITTSOPORUM
SAN JOAQUIN HILLS RD	Odd	3701	4001	3				Hymenosporum flavum	SWEETSHADE
SAN MARTIN WY		1	5	8		5		Quercus ilex	HOLLY OAK
SAN MARTIN WY	Slope	2	2	8		5		Tristania laurina	TRISTANIA LAURINA
SAN MATEO WY		1	23	8		3		Pyrus c. 'Redspire'	ORNAMENTAL PEAR
SAN MATEO WY	Slope	2	22	8		3		Tristania laurina	TRISTANIA LAURINA
SAN MIGUEL DR		300	366	5		8		Calodendrum capense	CAPE CHESTNUT
SAN MIGUEL DR		1600	2601	8		8		Tristania conferta	BRISBANE BOX
SAN NICHOLAS DR		500	567	2		8		Tabebuia avellanedae	LAVENDER TRUMPET TREE
SAND KEY		1200	1235	5		8		Bauhinia blakeana	HONG KONG ORCHID TREE
SANDALWOOD LN	*1	1800	1832	5		8		Eucalyptus citriodora	LEMON-SCENTED GUM
SANDCASTLE DR		850	1555	5		8		Magnolia g. 'St. Mary'	SAINT MARY MAGNOLIA
SANDBIPER DR	Parkway	1010	1106	5		5		Melaleuca linariifolia	FLAXLEAF PAPERBARK
SANDBIPER DR	Slope	1015	1101	8		8		Tabebuia chrysostricha	GOLDEN TRUMPET TREE
SANDPOINT WY		1200	1234	5		8		Arecastrum romanzoffianum	QUEEN PALM
SANDUNE LN		3800	3930	8		8		Bauhinia blakeana	HONG KONG ORCHID TREE
SANTA ANA AV		200	650	8		8		Calodendrum capense	CAPE CHESTNUT
SANTA BARBARA DR		870	1001	5		8		Tabebuia avellanedae	LAVENDER TRUMPET TREE
SANTA CRUZ DR		800	901	5		8		Tabebuia avellanedae	LAVENDER TRUMPET TREE
SANTA ISABEL AV		2500	2521	5		8		Eucalyptus citriodora	LEMON-SCENTED GUM
SANTA ROSA DR		1500	1501	5		8		Tabebuia avellanedae	LAVENDER TRUMPET TREE
SANTIAGO DR		1000	2131	5		5		Cassia leptophylla	GOLD MEDALLION TREE
SANTIAGO DR		2200	2437	OPEN		5		Callistemon viminalis	WEEPING BOTTLEBRUSH
SAUSALITO DR		3400	3621	5		8		Magnolia g. 'St. Mary'	SAINT MARY MAGNOLIA
SEA LN		900	950	5		8		Tabebuia avellanedae	LAVENDER TRUMPET TREE
SEA LN		1000	1132	5		8		Arbutus unedo	STRAWBERRY TREE
SEABREEZE LN		3400	3631	5		5		Magnolia g. 'St. Mary'	SAINT MARY MAGNOLIA
SEACREST DR		1200	1533	5		8		Magnolia g. 'St. Mary'	SAINT MARY MAGNOLIA
SEADRIFT DR		1701	1701	8		8		Bischofia javanica	TOOG
SEADRIFT DR		1801	2015	5		8		Bauhinia blakeana	HONG KONG ORCHID TREE
SEAGULL LN		800	900	3		8		Magnolia g. 'Russell'	RUSSETT MAGNOLIA
SEAVIEW AV	*7	2500	3730	3		8		Tabebuia avellanedae	LAVENDER TRUMPET TREE
SEAVIEW AV	*7	2501	3731	3		8		Tabebuia avellanedae	LAVENDER TRUMPET TREE
SEAWARD RD		200	202	8		8		Bischofia javanica	TOOG
SEAWARD RD		429	465	8		8		Cassia leptophylla	GOLD MEDALLION TREE
SECOND AV		2200	3831	8		8		Eucalyptus sideroxylon	RED IRONBARK
SERRANO AV		2100	2120	3		5		Arbutus unedo	STRAWBERRY TREE
SETTING SUN DR	Parkway	2701	3007	5		8		Chionanthus retusus	CHINESE FRINGE TREE
SETTING SUN DR	Slope	2700	3000	8		8		Eucalyptus erythrocorys	RED-CAP GUM
SEVILLE AV		400	2100	3		8		Tristania laurina	TRISTANIA LAURINA
SHERRINGTON PL		1600	2150	3		8		Hymenosporum flavum	SWEETSHADE

GROWSPACE: 2=2'+ 3=3'+ 5=5'+ 8=8'+

*PRESERVATION OF SPECIAL TREES PER G-1 POLICY

Newport Beach Street Tree Designation List

May 2000

STREET	ID	FROM	TO	Available		Required		DESIGNATED TREE SPECIES	
				Grow Space	OPEN	Grow Space	Grow Space	BOTANICAL NAME	COMMON NAME
SHIPWAY LN		2000	2051	5		8		Liquidambar s. 'Rotundiloba'	ROUND-LEAFED SWEETGUM
SIERRA VISTA		2400	2521	OPEN				Quercus engelmannii	ENGELMANN OAK
SIGNAL RD		200	550	8		8		Quercus rubra	RED OAK
SILVER LN		2900	2921	5		5		Firmiana simplex	CHINESE PARASOL TREE
SKYLARK LN		1600	1756	5		8		Hymenosporum flavum	SWEETSHADE
SNUG HARBOR RD		300	450	8		8		Zelkova serrata	SAWTOOTH ZELKOVA
SOMERSET LN		1000	1200	2		8		Lagerstroemia indica	GRAPE MYRTLE
SPYGLASS HILL RD		1	35	8		8		Prunus c. 'Newport'	PURPLE-LEAF PLUM
SPYGLASS HILL RD		51	101	8		8		Prunus c. 'Newport'	PURPLE-LEAF PLUM
SPYGLASS HILL RD		2200	2200	8		8		Eucalyptus citriodora	LEMON-SCENTED GUM
ST ANDREWS RD		200	550	8		8		Liquidambar s. 'Rotundiloba'	ROUND-LEAFED SWEETGUM
ST JAMES PL		600	750	8		8		Prunus c. 'Newport'	NEWPORT PLUM
ST JAMES RD		600	750	8		8		Nyssa sylvatica	SOUR GUM
STARBOARD WY		1207	1221	5		8		Tabebuia avellanedae	LAVENDER TRUMPET TREE
STARLIGHT CIR	*2	1620	1715	5		8		Eucalyptus citriodora	LEMON-SCENTED GUM
SUPERIOR AV		100	500	5		8		Melaleuca quinquenervia	CAJEPUT TREE
SURFLINE WY		1200	1261	5		8		Pittosporum phylliraeoides	WILLOW PITTOSPORUM
SURVIEW LN		3500	3620	5		8		Magnolia g. 'St. Mary'	SAINT MARY MAGNOLIA
SURREY DR		4500	4824	5		8		Bauhinia blakeana	HONG KONG ORCHID TREE
SUSSEX LN		1200	1300	8		5		Koeleruteria bipinnata	CHINESE FLAME TREE
SYLVIA LN		1500	1600	8		8		Tristania conferta	BRISBANE BOX
TAHUNA TER		1800	2027	5		3		Tristania laurina	TRISTANIA LAURINA
TERESITA LN		1900	1939	8		8		Pinus canariensis	CANARY ISLAND PINE
TERRAPIN WY		1700	1729	5		5		Bauhinia variegata	PURPLE ORCHID TREE
THIRD AV		2200	3731	8		8		Archontophoenix cunningham.	KING PALM
TIBURON BAY DR	Parkway	1	23	5		2		Eriobotrya deflexa	BRONZE LOQUAT
TIBURON BAY DR	Slope	2	22	8		2		Tristania laurina	TRISTANIA LAURINA
TICONDEROGA ST		100	300	3		8		Tristania laurina	TRISTANIA LAURINA
TILLER WY		900	1039	5		8		Bauhinia blakeana	HONG KONG ORCHID TREE
TOPAZ AV		100	138	3		3		Eucalyptus torquata	CORAL GUM
TOPSIDE LN		3798	4015	5		8		Bauhinia blakeana	HONG KONG ORCHID TREE
TOYON LN		1800	1833	5		5		Stenocarpus sinuatus	FIREWHEEL TREE
TRADEWINDS LN		1601	1945	5		8		Tristania conferta	BRISBANE BOX
TREMONT LN	Parkway	4501	4645	5		2		Lagerstroemia indica	GRAPE MYRTLE
TREMONT LN	Slope	4500	4600	8		2		Lagerstroemia indica	GRAPE MYRTLE
TUSTIN AV		100	250	8		8		Tabebuia avellanedae	LAVENDER TRUMPET TREE
TUSTIN AV		398	550	8		8		Brachychiton discolor	WHITE KURRAJONG
TUSTIN AV		1800	2119	5		8		Tabebuia avellanedae	LAVENDER TRUMPET TREE
TWIN LAKES CIR		1	8	5		2		Eriobotrya deflexa	BRONZE LOQUAT
UNIVERSITY DR		2220	2251	8		2		Quercus agrifolia	COAST LIVE OAK
UNIVERSITY DR		2280	2300	3		2		Heteromeles arbutifolia	TOYON
UNIVERSITY DR		2400	2532	5		2		Quercus agrifolia	COAST LIVE OAK
VIA ANTIBES		100	200	8		3		Brachychiton discolor	WHITE KURRAJONG

GROWSPACE: 2=2'+ 3=3'+ 5=5'+ 8=8'+

*PRESERVATION OF SPECIAL TREES PER G-1 POLICY

of Newport Beach Street Tree Designation List

May 2000

STREET	ID	FROM	TO	Available		Required Grow Space	DESIGNATED TREE SPECIES	
				Grow Space	Grow Space		BOTANICAL NAME	COMMON NAME
VIA GENOA		100	100	5	8	<i>Stenocarpus sinuatus</i>	FIREWHEEL TREE	
VIA LIDO	*4	3200	3299	5	3	<i>Washingtonia robusta</i>	MEXICAN FAN PALM	
VIA LIDO		3000	3199	3	3	<i>Stenocarpus sinuatus</i>	FIREWHEEL TREE	
VIA MARINA		2400	2521	OPEN	5	<i>Nyssa sylvatica</i>	SOUR GUM	
VISTA BAYA		2500	2555	OPEN	8	<i>Pinus eldarica</i>	MONDEL PINE	
VISTA DEL ORO	High School	1901	2001	5	8	<i>Hymenosporum flavum</i>	SWEETSHADE	
VISTA DEL ORO	Parkway	1900	2740	5	8	<i>Pistacia chinensis</i>	CHINESE PISTACHE	
VISTA DEL SOL		600	601	5	8	<i>Prunus c. 'Newport'</i>	PURPLE-LEAF PLUM	
VISTA DEL SOL	Median	600	600	8	8	<i>Erythrina caffra</i>	KAFFIRBOOM CORAL TREE	
VIVIAN LN		1400	1542	8	8	<i>Bischofia javanica</i>	TOOG	
WARWICK LN		1400	1621	5	5	<i>Jacaranda mimosifolia</i>	JACARANDA	
WASHINGTON ST		100	300	3	8	<i>Archontophoenix cunninghamii</i>	KING PALM	
WATERFRONT DR		2200	2220	8	5	<i>Agonis flexuosa</i>	PEPPERMINT TREE	
WAVECREST DR		2500	2730	5	8	<i>Metrosideros excelsus</i>	NEW ZEALAND CHRISTMAS TREE	
WAVECREST DR	Median	2730	2740	8	8	<i>Brachychiton acerifolius</i>	FLAME TREE	
WAYNE RD		4500	4621	5	8	<i>Chionanthus retusus</i>	CHINESE FRINGE TREE	
WESTCLIFF DR		901	1301	3	8	<i>Eucalyptus nicholii</i>	WILLOW LEAFED PEPPERMINT	
WESTCLIFF DR		910	1406	5	8	<i>Hymenosporum flavum</i>	SWEETSHADE	
WESTCLIFF DR		1500	2131	5	8	<i>Bauhinia blakeana</i>	HONG KONG ORCHID TREE	
WESTWIND WY		1000	1050	5	8	<i>Cassia leptophylla</i>	GOLD MEDALLION TREE	
WHITE CLIFFS DR		450	451	5	8	<i>Callistemon citrinus</i>	BOTTLEBRUSH	
WHITE SAILS WY		1000	1133	5	8	<i>Tristania laurina</i>	TRISTANIA LAURINA	
WINDOVER DR		2501	2739	5	8	<i>Stenocarpus sinuatus</i>	FIREWHEEL TREE	
WINDWARD LN		1900	2127	5	8	<i>Jacaranda mimosifolia</i>	JACARANDA	
WINDWARD LN		2200	2449	8	8	<i>Geijera parviflora</i>	AUSTRALIAN WILLOW	
ZAHMA DR	Condos	600	700	8	8	<i>Koelreuteria bipinnata</i>	CHINESE FLAME TREE	
ZAHMA DR	Parkway	601	715	5	5	<i>Koelreuteria bipinnata</i>	CHINESE FLAME TREE	

***Species Preservation:**

- 1 Eucalyptus camaldul.
- 2 Eucalyptus citriodora
- 3 Eucalyptus cladocalyx
- 4 Eucalyptus globulus
- 5 Eucalyptus rudis
- 6 Ficus m. 'Nitida'
- 7 Pinus radiata



Olive Tree, Bayside Dr.

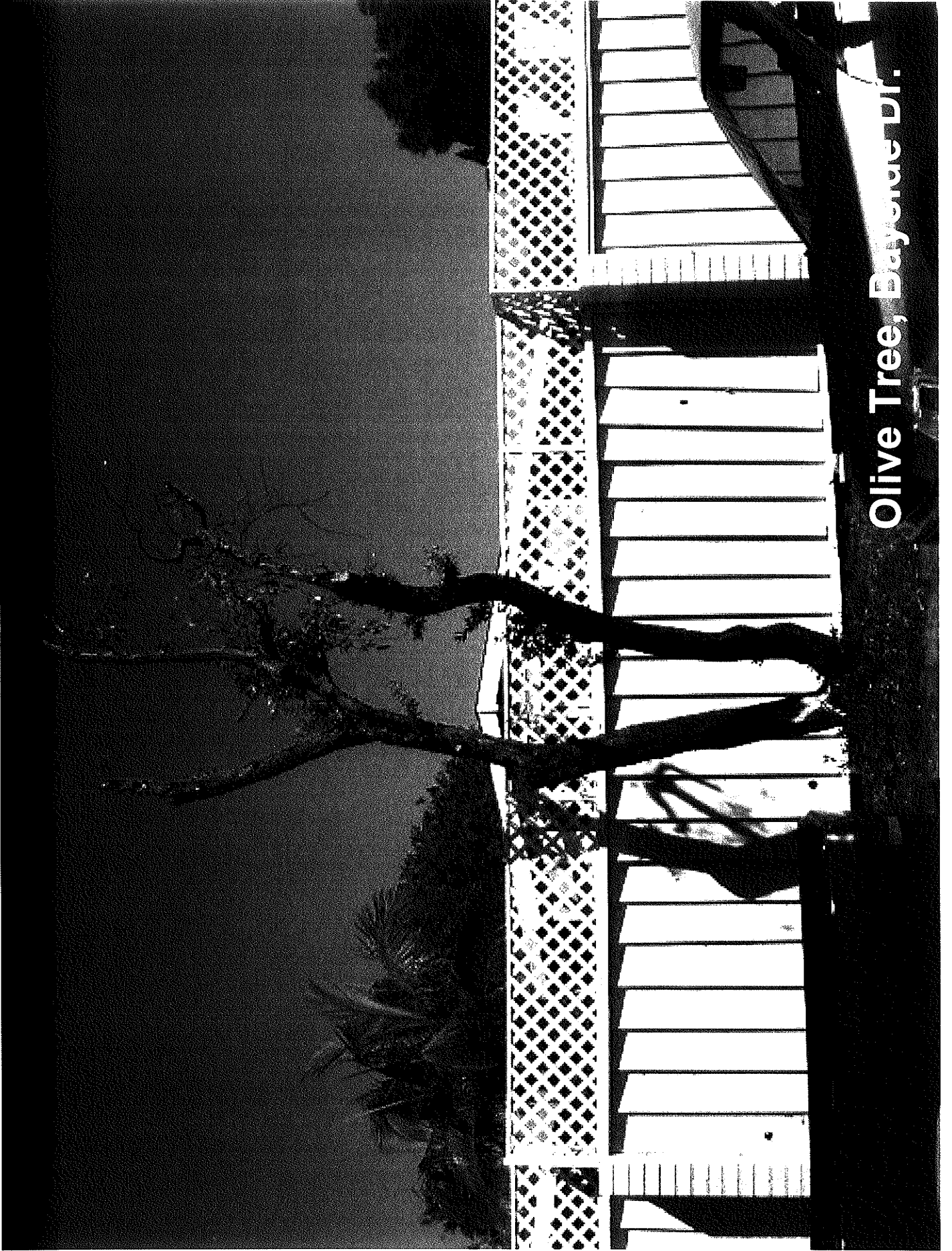

Olive Tree, Bayshore Dr.

Magnolia grandiflora

mag-NOL-ee-uh
gran-dee-FLOE-ruh

(Southern Magnolia, Bull Bay)
Magnoliaceae (Magnolia family)
Origin: Southern U.S., 1734

Species characteristics:

Form - Evergreen. Formal, dense, broadly pyramidal tree, slow growing to 60' tall, spreading to 40' wide.

Trunk - Smooth when young, maturing to dark brownish black platelets.

Foliage - Glossy, stiff and leathery leaves are deep green, rusty brown-backed and variable by cultivar. They are ovate, 3-10" long and 2-4" wide, with edges that are entire and occasionally wavy. The reddish young branches and pointed brownish-green buds are both pubescent.

Flowers/fruit - Large, showy, scented 6 - 10" cup-shaped flowers have fleshy light yellow to ivory petals. Trees bloom throughout the summer. Fall fruits are 3 - 4" cone shaped pods that split open to reveal shiny bright red seeds. Very showy during flowering and fruiting.

Cultivars - Numerous cultivars covering a broad range of shapes and sized, some reaching no more than 20', as well as some with variations in leaf, flower and growth characteristics.

No significant pest problems.

Site suitability:

Sunset zones - 4 - 12 and 14 - 24.

Clearances - Suitable for 10' minimum parkways, medians or cutouts. Smaller cultivars are suitable under utility lines and in smaller planting sites.

Good for street sides, medians, parks and lawns.

Culture considerations:

Tolerant of heat and damp soil. Somewhat drought tolerant. Must have good drainage. Litter problems.

Comments, notes:

Use cultivars when uniformity and earlier blooming times are needed.



Magnolia grandiflora

Magnolia

Syagrus romanzoffianum

(*Arecastrum r.*, *Cocos plumosa*)

(Queen Palm, Coco Palm)

Arecaceae (Palmae) Palm family

Origin: Brazil

cy-AAG-rus
roe-man-ZOFF-ee-an-um

Species characteristics:

Form - Feather palm. Gracefully arching, medium sized, moderate to fast growth, to 50' with a spread of 20'.

Trunk - Smooth and exceptionally straight. Scars are formed on trunk when frond sheaths drop, resulting in bands of light and dark gray.

Foliage - Many soft, gray-green graceful arching fronds, with blades attached to a central midrib, are borne in staggered whorls. Fronds, 10 - 15' long, are sparse and open.

Flowers/fruit - Small cream to yellow flowers turn into showy hanging clusters of green dates on 3' stalks. Fruits ripen in June and turn orange before falling.

Significant pest problem is pink bud rot (*Gliocladium vermoeseni*).

Site suitability:

Sunset zones – 12, 13, 15 - 17 and 19 - 24.

Clearances - Suitable for 2' minimum parkways, medians or cutouts.

Good for street sides, medians, parks and lawns.

Culture considerations:

Drought tolerant, but responds to water and fertilizer in well drained soil.

Tolerant of smog and seacoast exposure. Fronds subject to breakage in high winds. Fruit litter problems.

Comments, notes:



Queen Palm Tree

J. Schumacher

