

BOUNDARY OF PROPOSED ASSESSMENT DISTRICT

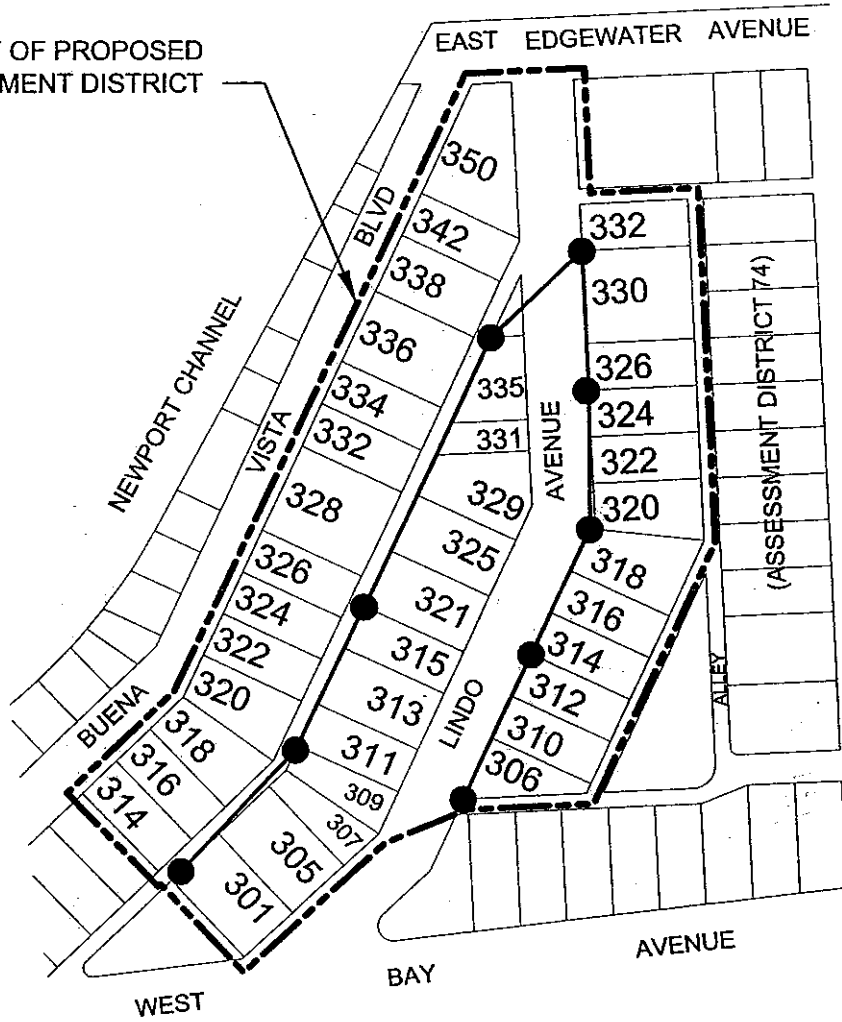

**PROPOSED ASSESSEMENT DISTRICT NO.101**

AREA BOUNDED BY EAST EDGEWATER AVENUE/EDGEWATER PLACE, ISLAND AVENUE,  
EAST BALBOA BOULEVARD, AND ADAMS STREET &

AREA BOUNDED BY BUENA VISTA BOULEVARD, LINDO AVENUE, ALLEY AND WEST BAY AVENUE



POLES TO BE REMOVED



OVERHEAD LINES TO BE REMOVED

EXHIBIT "C"  
Sheet 1 of 4

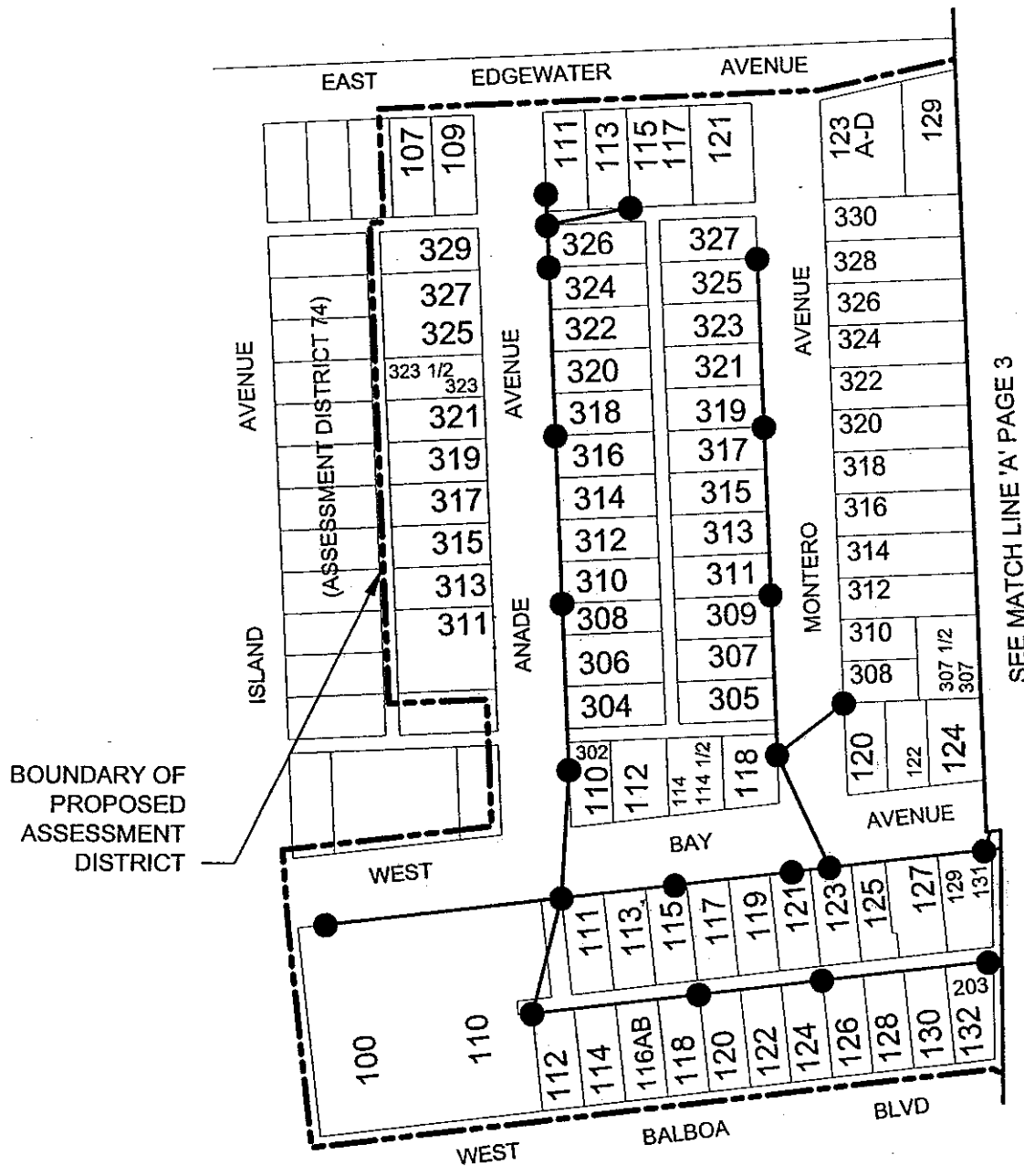

SEE MATCH LINE 'A' PAGE 3



NOT TO SCALE

**PROPOSED ASSESSEMENT DISTRICT NO.101**

AREA BOUNDED BY EAST EDGEWATER AVENUE/EDGEWATER PLACE, ISLAND AVENUE,  
EAST BALBOA BOULEVARD, AND ADAMS STREET &

AREA BOUNDED BY BUENA VISTA BOULEVARD, LINDO AVENUE, ALLEY AND WEST BAY AVENUE

- POLES TO BE REMOVED
- OVERHEAD LINES TO BE REMOVED

EXHIBIT "C"  
Sheet 2 of 4

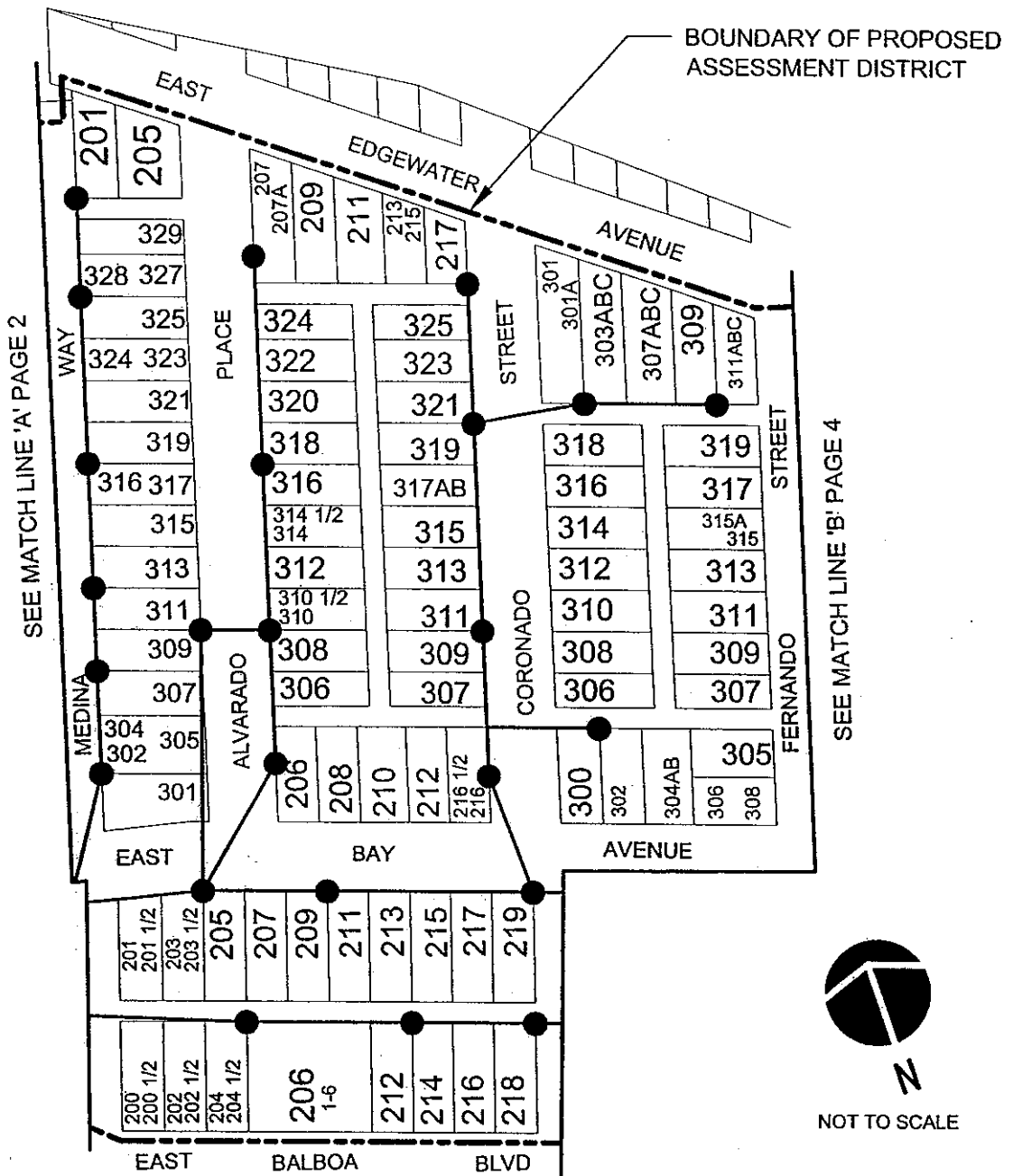

**PROPOSED ASSESSEMENT DISTRICT NO.101**

AREA BOUNDED BY EAST EDGEWATER AVENUE/EDGEWATER PLACE, ISLAND AVENUE,  
EAST BALBOA BOULEVARD, AND ADAMS STREET &

AREA BOUNDED BY BUENA VISTA BOULEVARD, LINDO AVENUE, ALLEY AND WEST BAY AVENUE

- POLES TO BE REMOVED
- OVERHEAD LINES TO BE REMOVED

EXHIBIT "C"  
Sheet 3 of 4

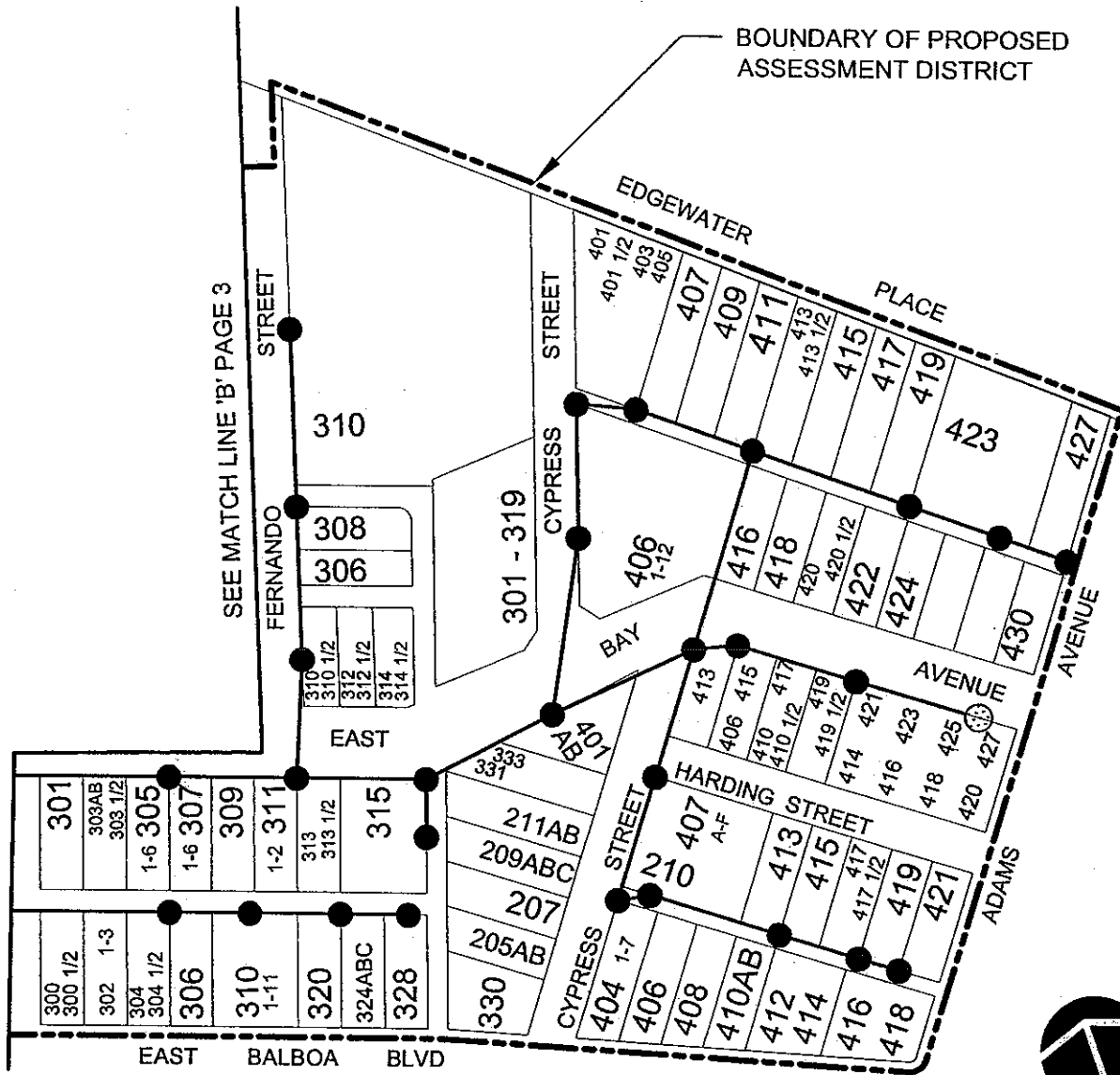

**PROPOSED ASSESSEMENT DISTRICT NO.101**

AREA BOUNDED BY EAST EDGEWATER AVENUE/EDGEWATER PLACE, ISLAND AVENUE,  
EAST BALBOA BOULEVARD, AND ADAMS STREET &

AREA BOUNDED BY BUENA VISTA BOULEVARD, LINDO AVENUE, ALLEY AND WEST BAY AVENUE



POLES TO BE REMOVED



POLES TO BE REMOVED AS PART OF AD-75



OVERHEAD LINES TO BE REMOVED

EXHIBIT "C"  
Sheet 4 of 4