

CENTRAL LIBRARY

NEWPORT BEACH, CALIFORNIA
JAMES LAWSON PIRDY AIA
ARCHITECTS PLANNERS CONSULTANTS

BUILDING DEPARTMENT
CITY OF NEWPORT BEACH CA
REVISIONS:
DATE: 04/15/92
BY: JLP
CHECKED: JLP
APPROVED: JLP

280 VILLA WAY NEWPORT BEACH CA
92663 TELEPHONE 714 675-9990

Exterior Elevation

APRIL 1, 1992

APRIL 15, 1992

1/8" = 1'-0"
50-01
CYB

B-5141-S

A 5.1

JUN 11 1992

NEWPORT BEACH CENTRAL LIBRARY
180 AVOCADO AVENUE NEWPORT BEACH, CA 92660

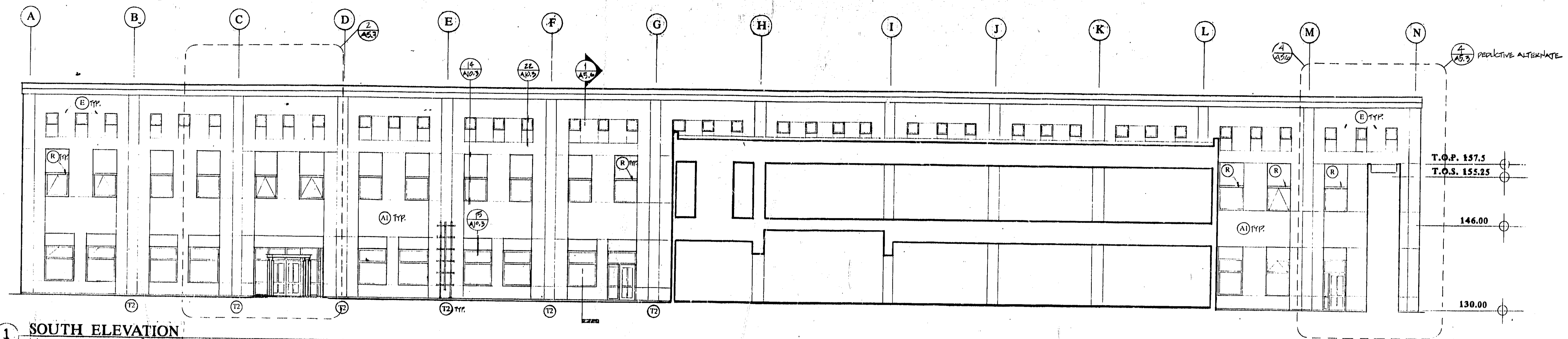

1 SOUTH ELEVATION

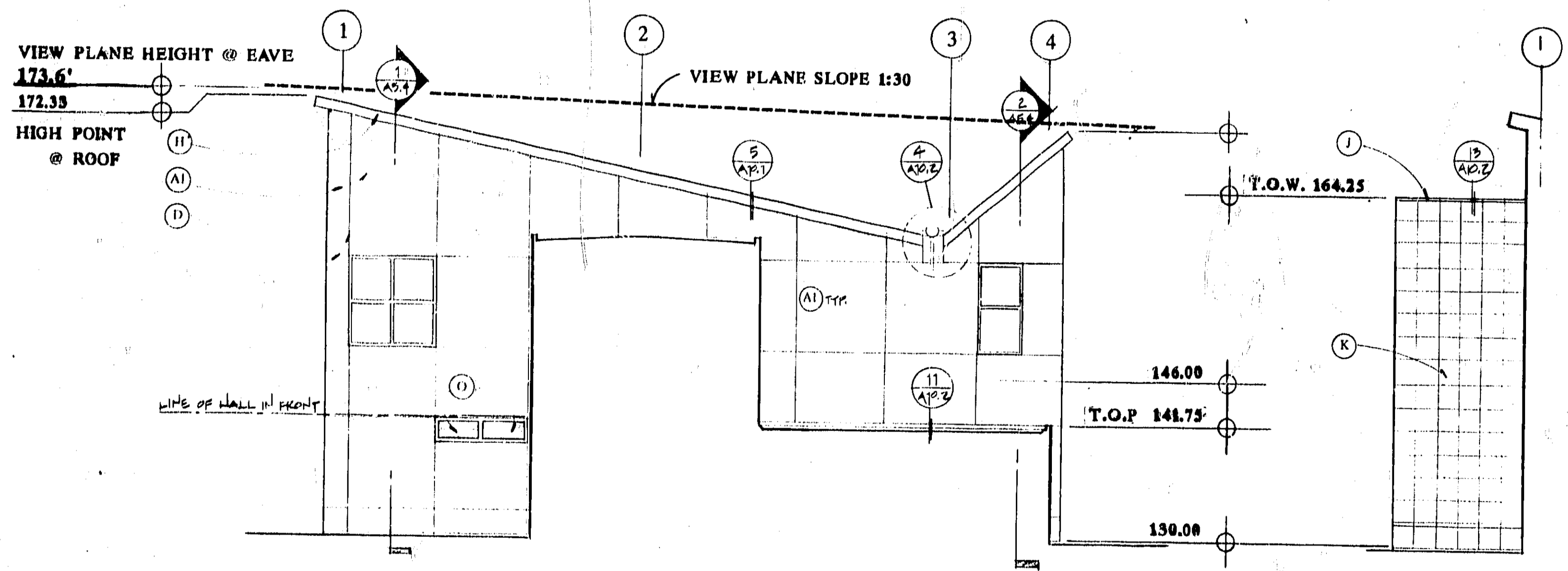

5 WEST ELEVATION

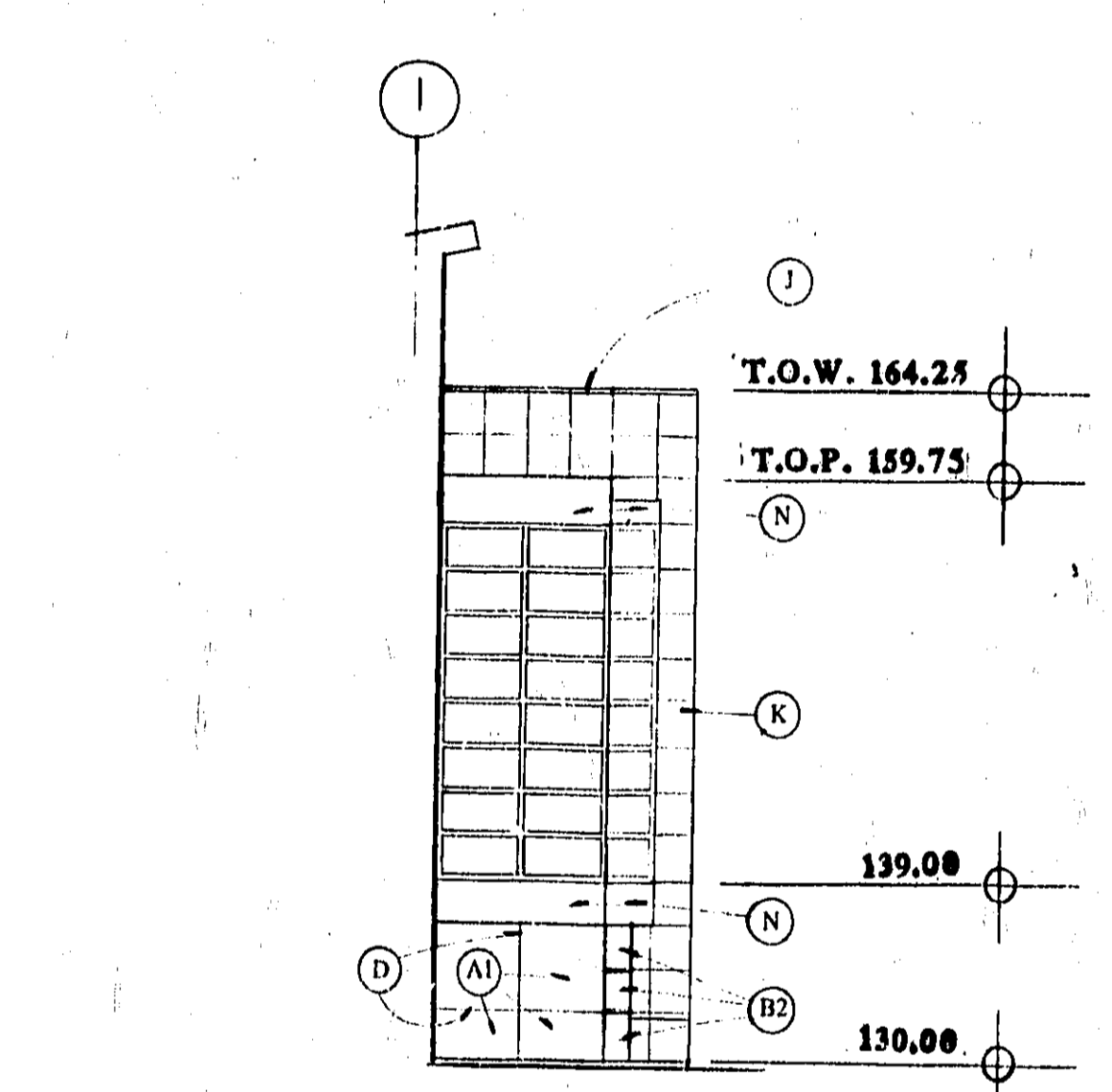

4 WEST @ STAIR

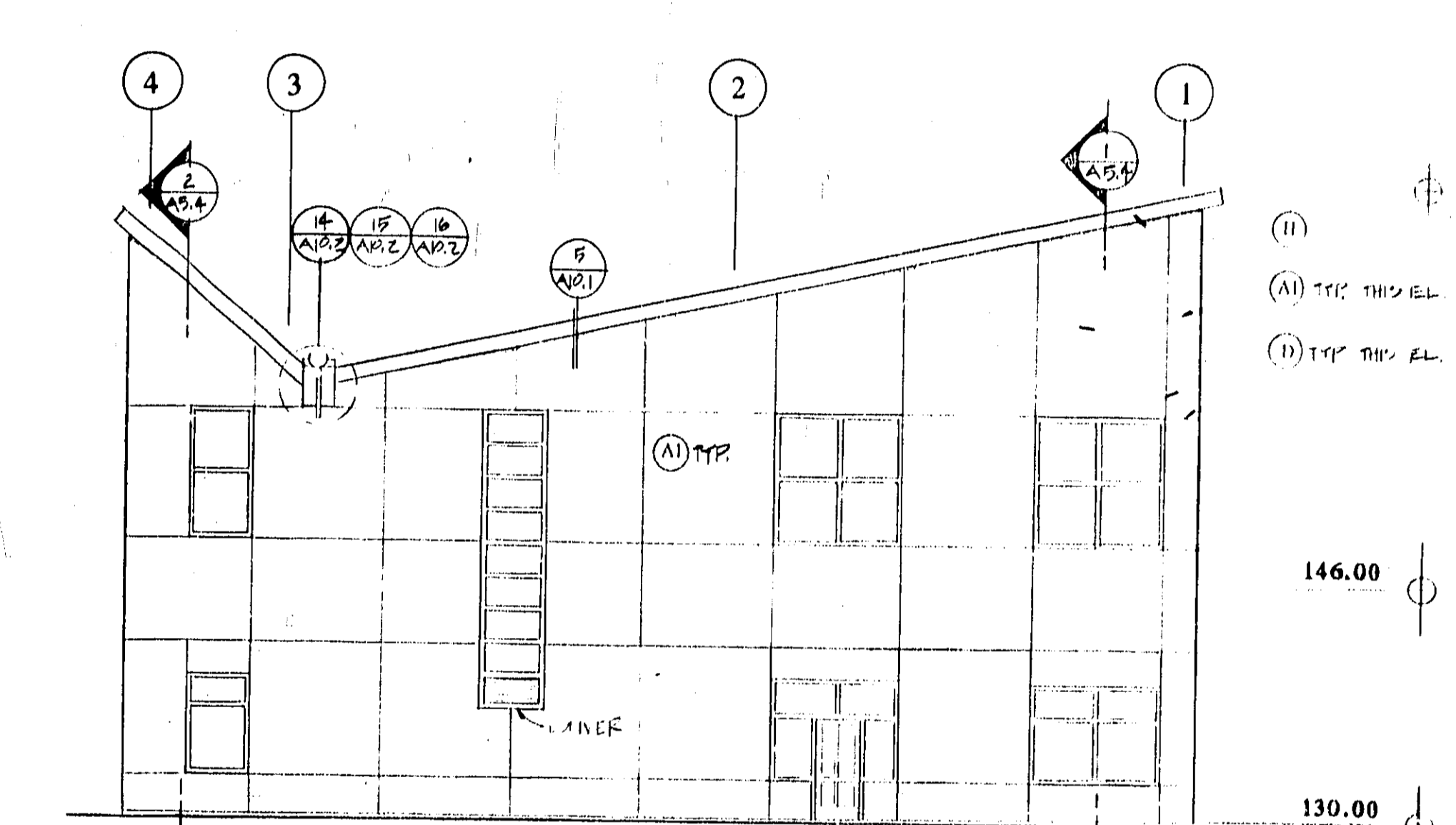

3 EAST @ STAIR

2 EAST ELEVATION

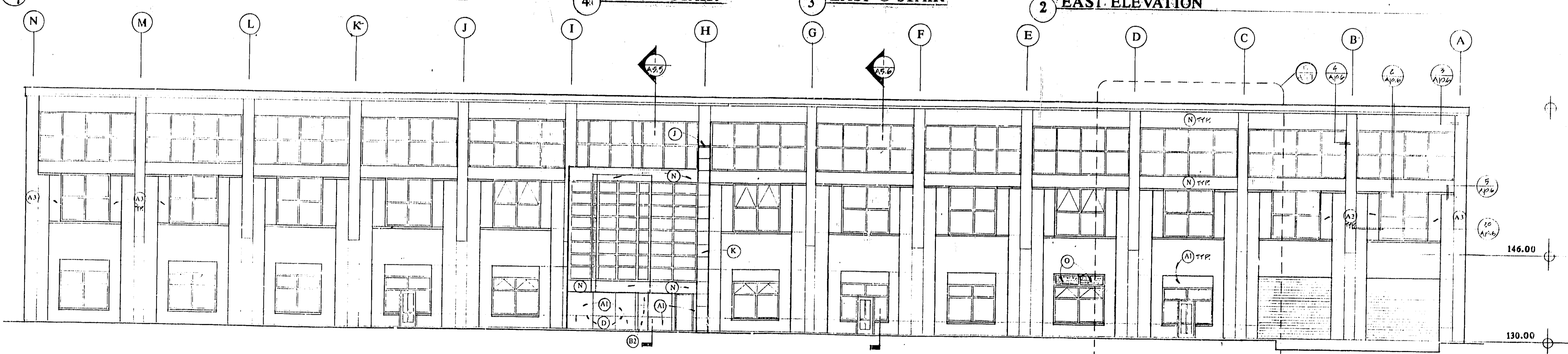

6 NORTH ELEVATION

NOTE: EXT FINISH MATERIAL (A) THIS SHEET UNLESS NOTED OTHERWISE

SEE A5.1 FOR TYPICAL KEYNOTES

PC 172-92
35-0175

NEWPORT BEACH
CENTRAL
LIBRARY

NEWPORT BEACH, CALIFORNIA
JAMES LAWSON PIRDY AIA
ARCHITECTS PLANNERS CONSULTANTS

BUILDING DEPARTMENT
CITY OF NEWPORT BEACH, CA
APPROVAL OF THIS PERMIT DOES NOT CONSTITUTE A GUARANTEE OR WARRANTY OF ANY KIND BY THE CITY OF NEWPORT BEACH FOR THE ACCURACY OF THE INFORMATION CONTAINED HEREIN OR FOR THE FITNESS OF THE INFORMATION FOR THE PURPOSES INTENDED. THE CITY OF NEWPORT BEACH SHALL NOT BE RESPONSIBLE FOR ANY DAMAGE TO PERSONS OR PROPERTY, INCLUDING THE LOSS OF PROFITS, BUSINESS, OR REVENUE, OR ANY OTHER ECONOMIC LOSS, ARISING FROM THE USE OF THIS PERMIT. THE USER OF THIS PERMIT SHALL BE RESPONSIBLE FOR OBTAINING ALL NECESSARY APPROVALS FROM ALL AFFECTING AGENCIES AND FOR OBTAINING ALL NECESSARY INSURANCE COVERAGE. THE USER OF THIS PERMIT SHALL BE RESPONSIBLE FOR OBTAINING ALL NECESSARY APPROVALS FROM ALL AFFECTING AGENCIES AND FOR OBTAINING ALL NECESSARY INSURANCE COVERAGE. THE USER OF THIS PERMIT SHALL BE RESPONSIBLE FOR OBTAINING ALL NECESSARY APPROVALS FROM ALL AFFECTING AGENCIES AND FOR OBTAINING ALL NECESSARY INSURANCE COVERAGE.

2811 VILLA WAY NEWPORT BEACH, CA
92663 TELEPHONE 714 675-9900

Elevations

APRIL 1, 1992

APRIL 15, 1992

5/15/92 2/3 ADD ADDENDA
6/6/92 4/5 ADD ADDENDA

SCALE: 1/8" = 1'-0"
DATE: 90-01
PROJECT: CENTRAL LIBRARY, CCB
DRAWN BY: JLP
CHECKED BY: JLP

PC172-92 B-5141-S
JL 6/17/92

A 5.2

JUN 1 1992

SEE A5.3 FOR TYPICAL KEYNOTES
NEWPORT BEACH CENTRAL LIBRARY
100 AVOCADO AVENUE - NEWPORT BEACH, CA 92660

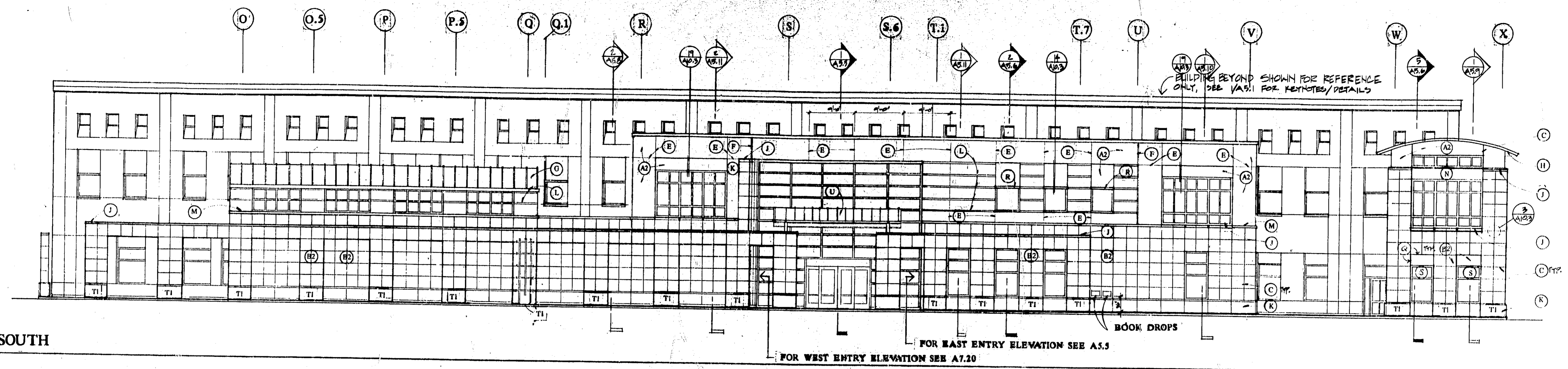

1 SOUTH

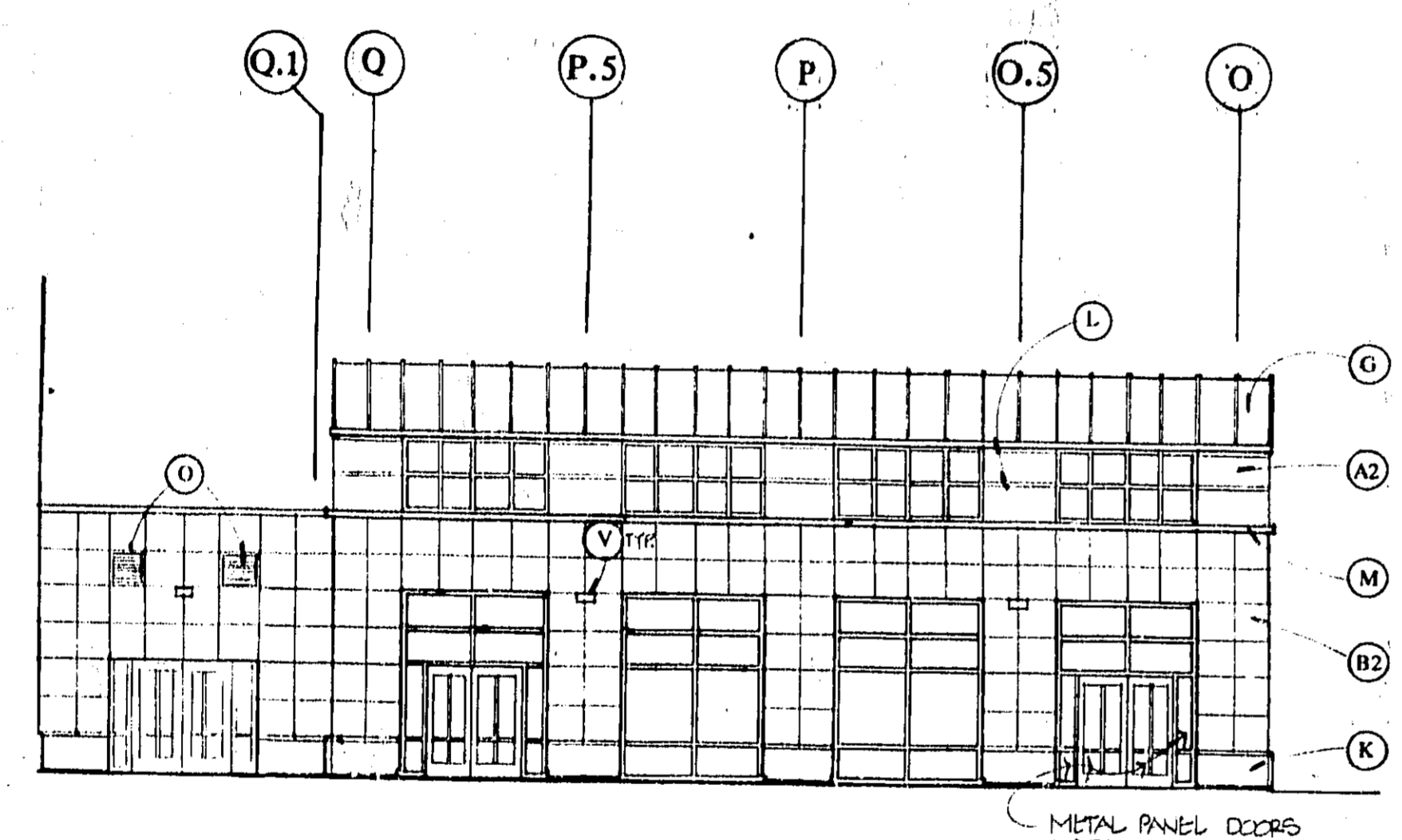

5 NORTH/MEETING ROOM

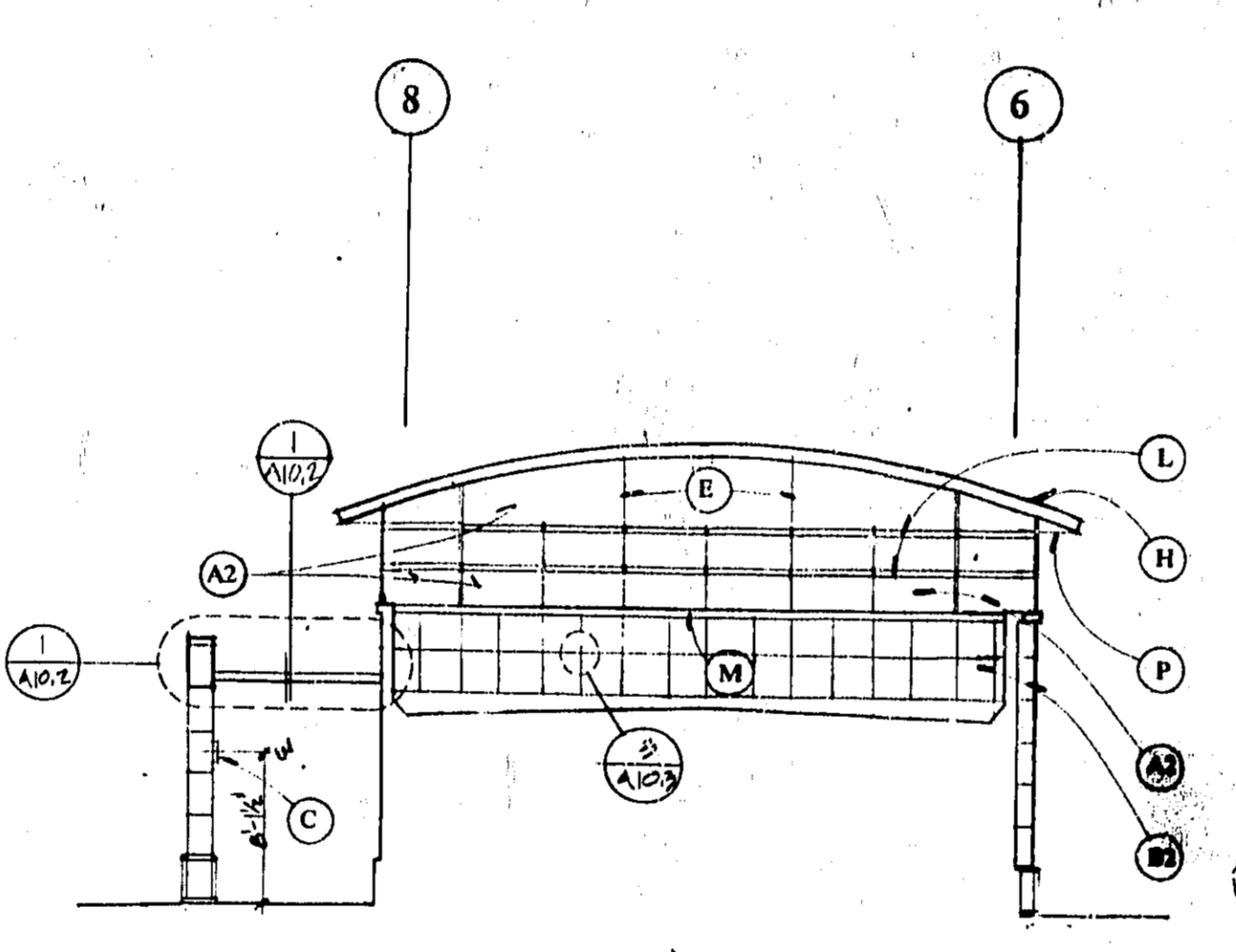

4 EAST/MEETING ROOM

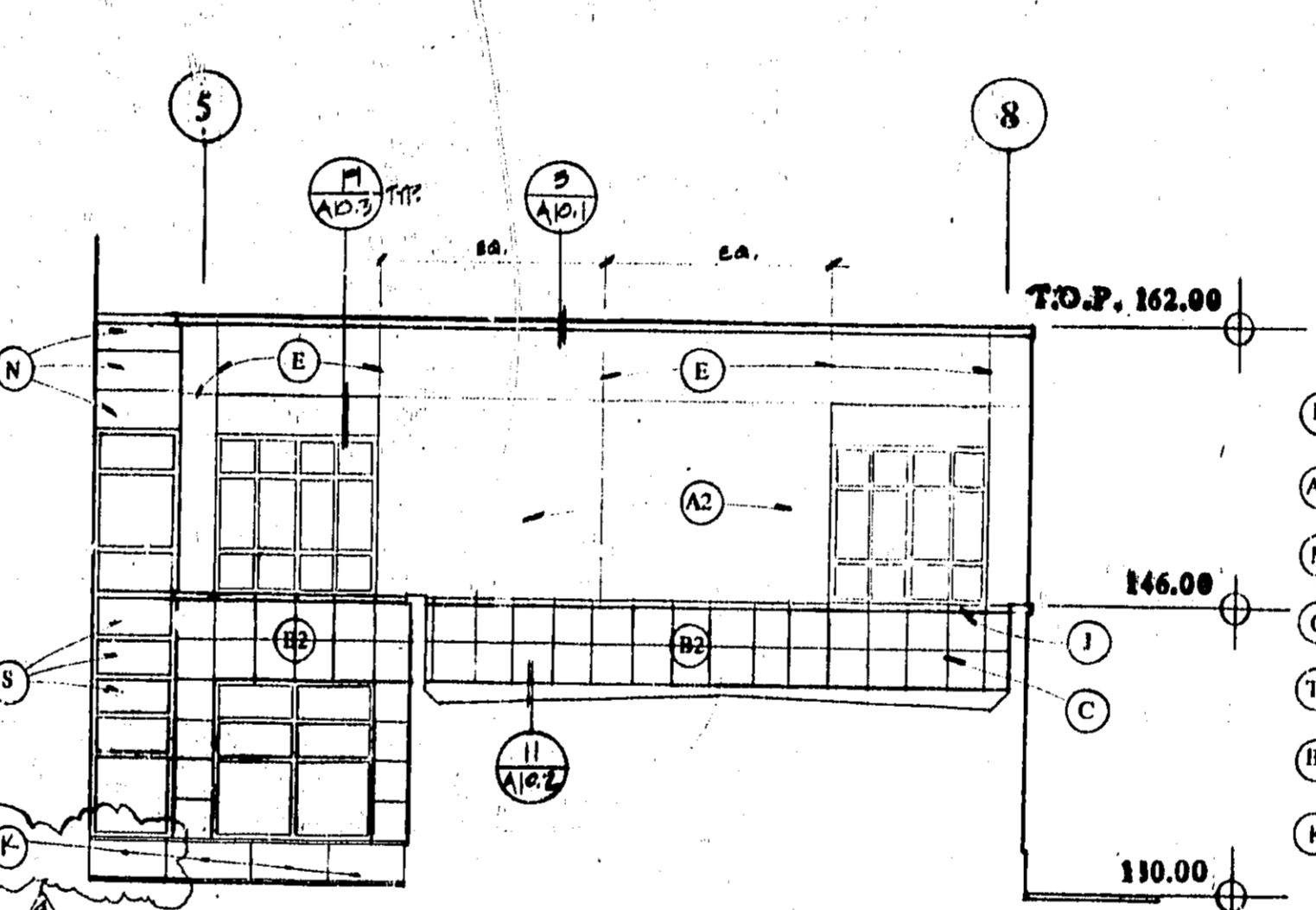

3 WEST

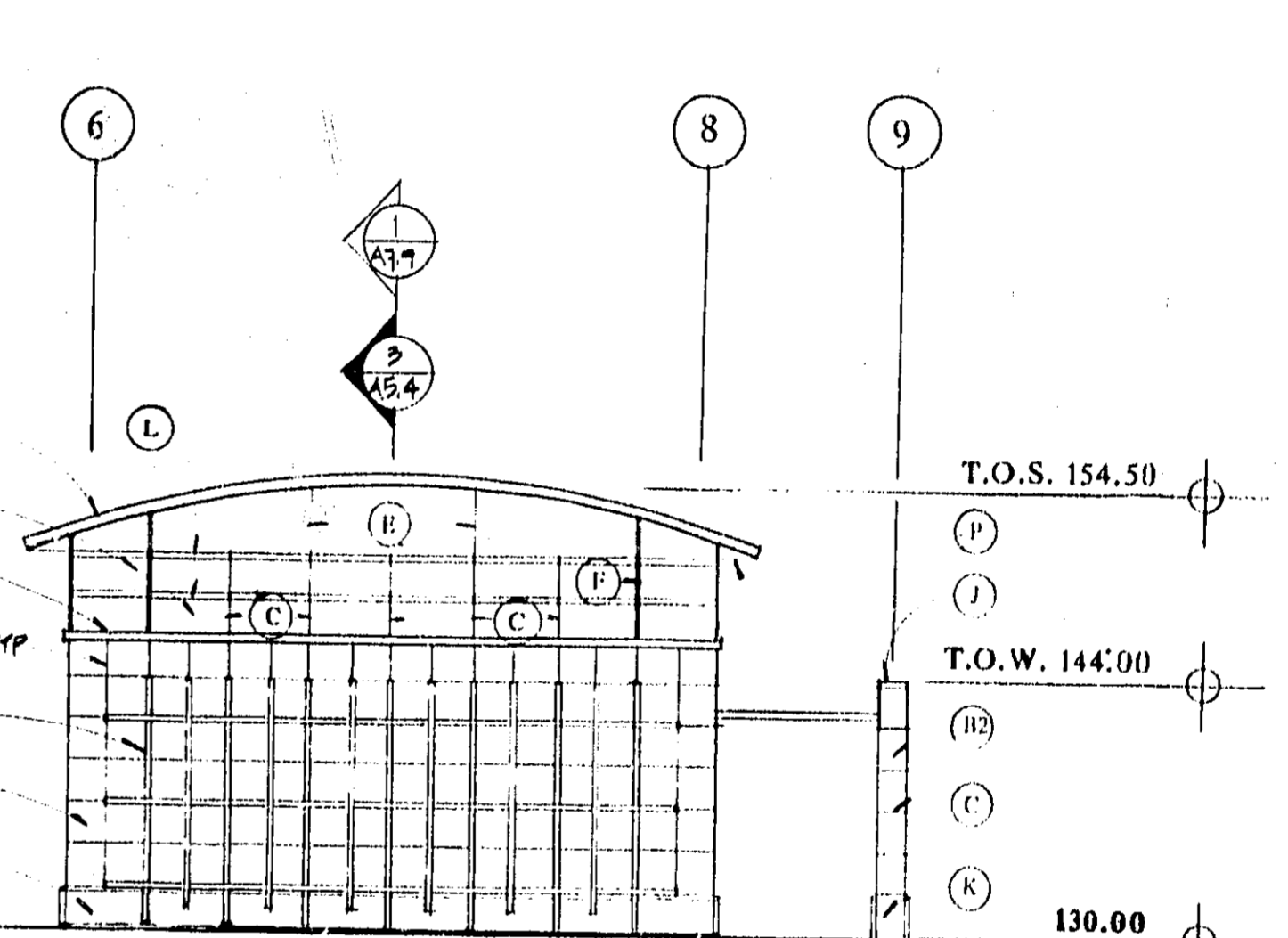

2 WEST/MEETING ROOM

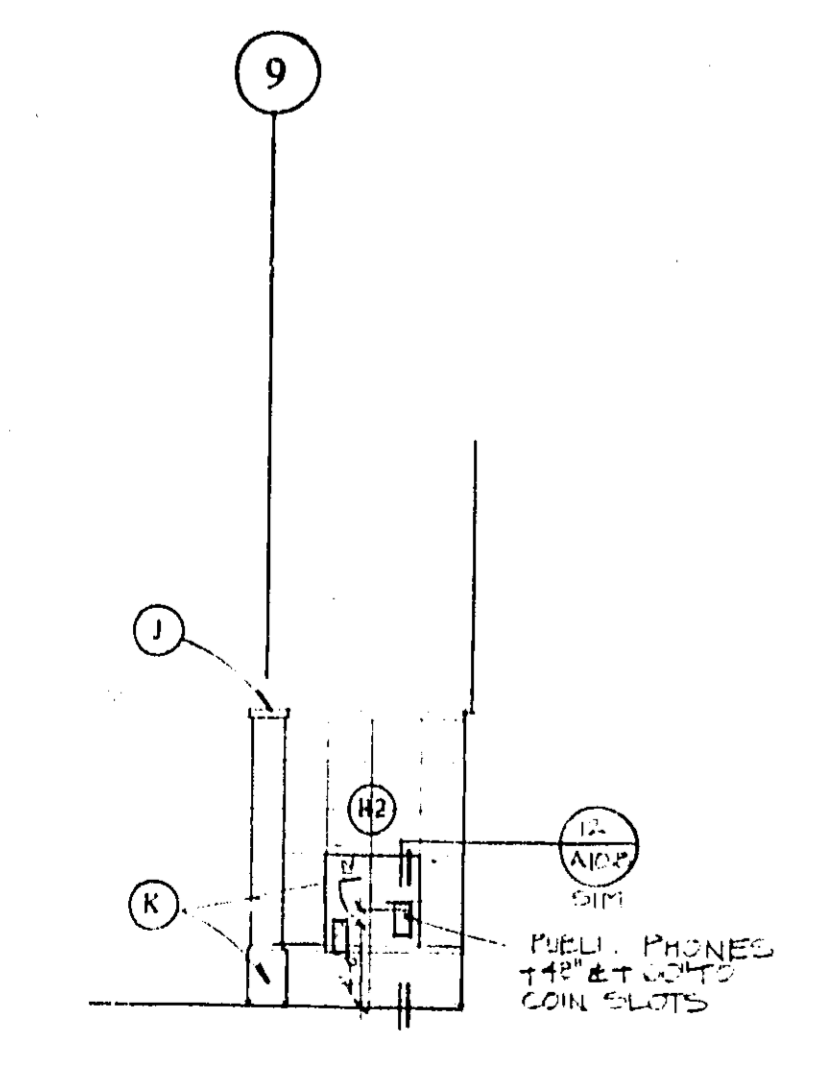

10 EAST/ BOOKSTORE

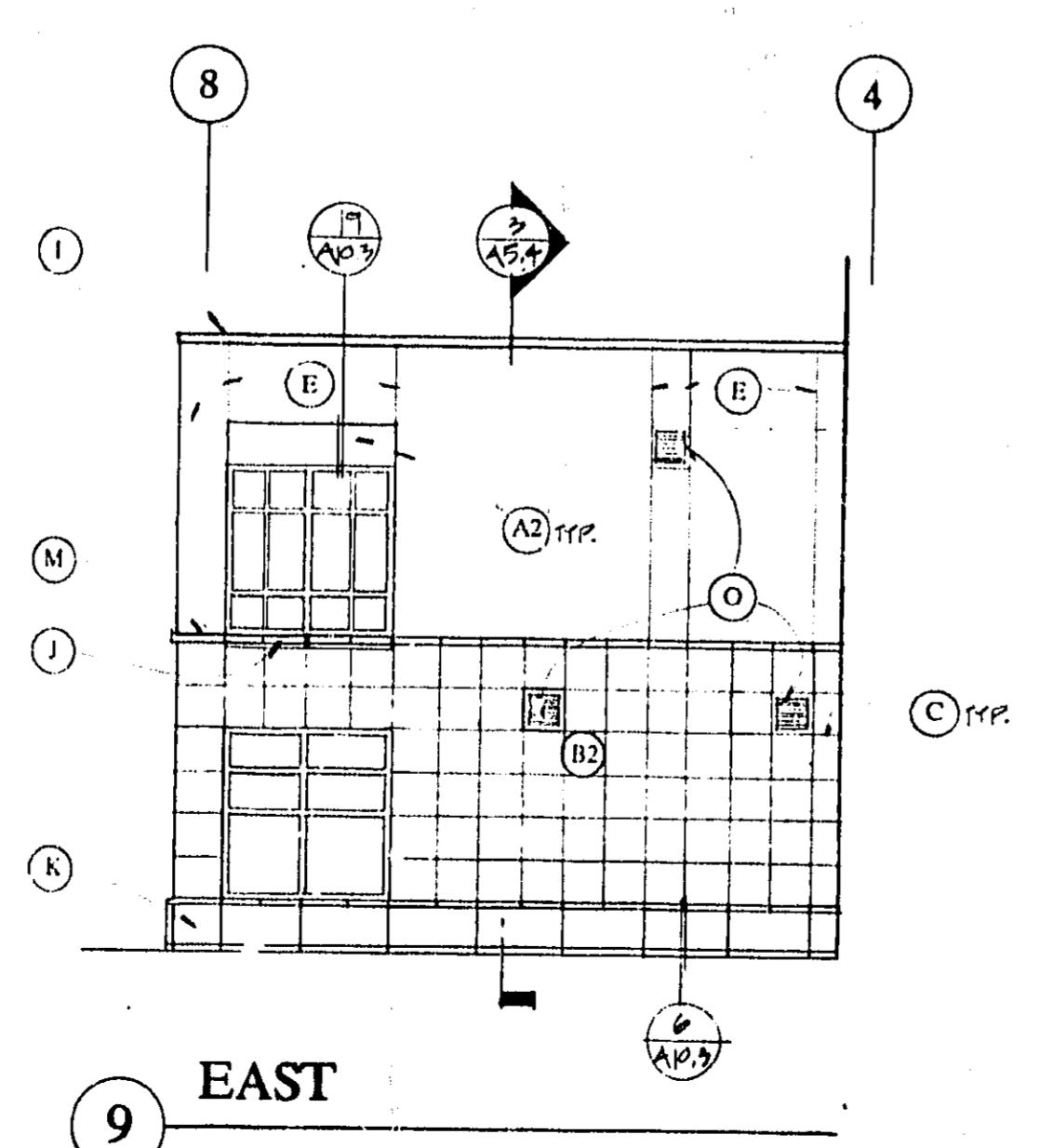

9 EAST

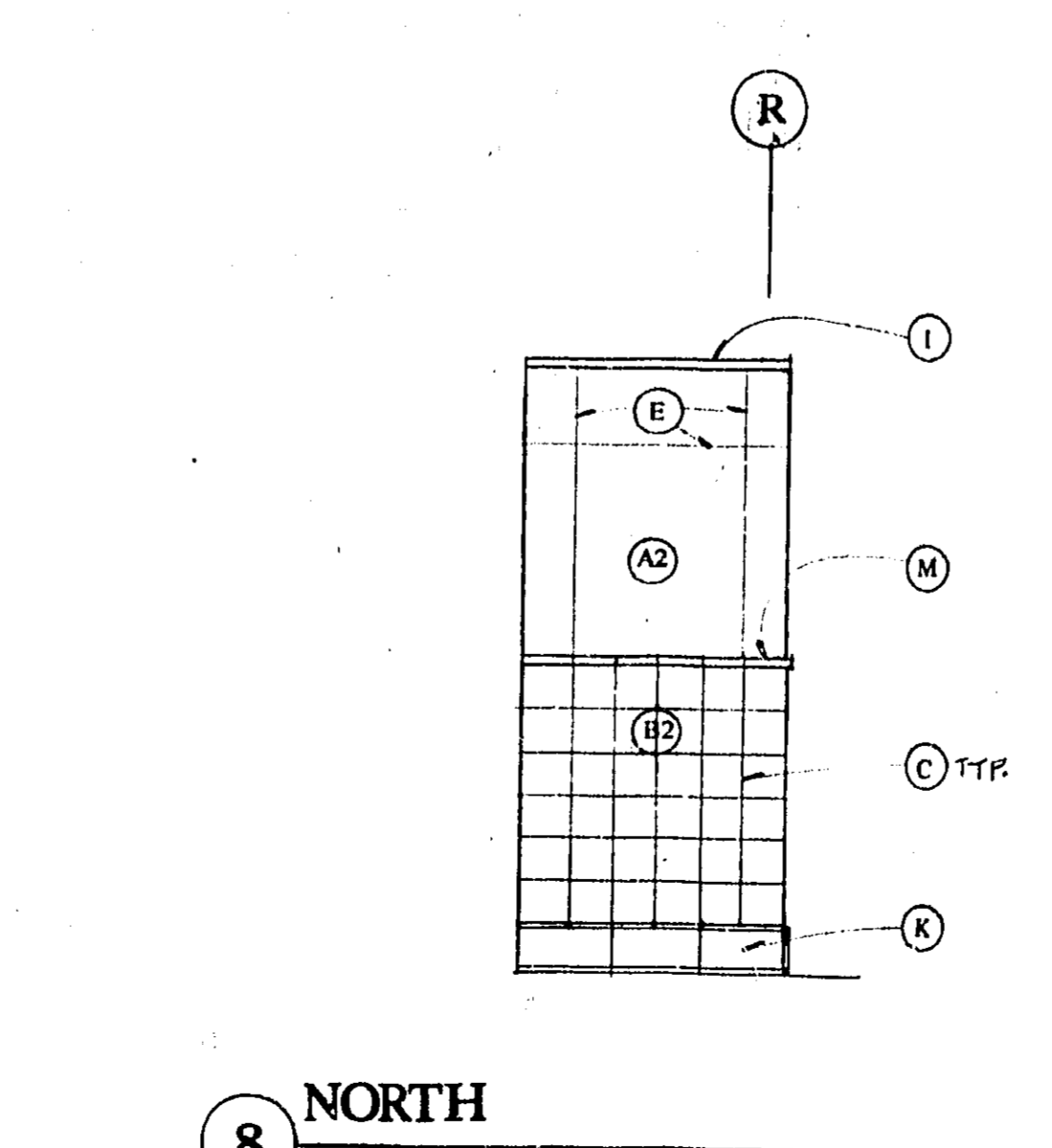

8 NORTH

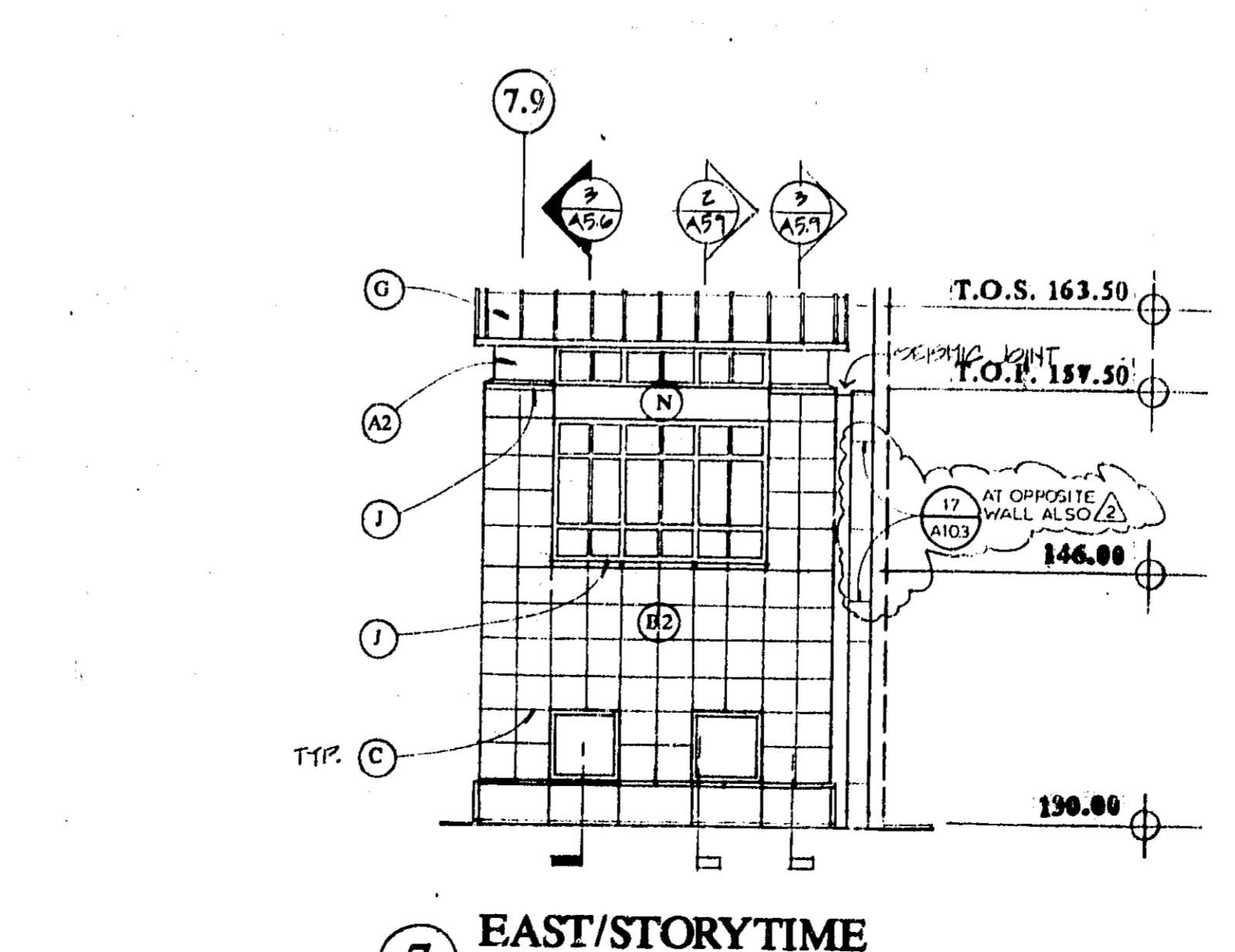

7 EAST/STORYTIME

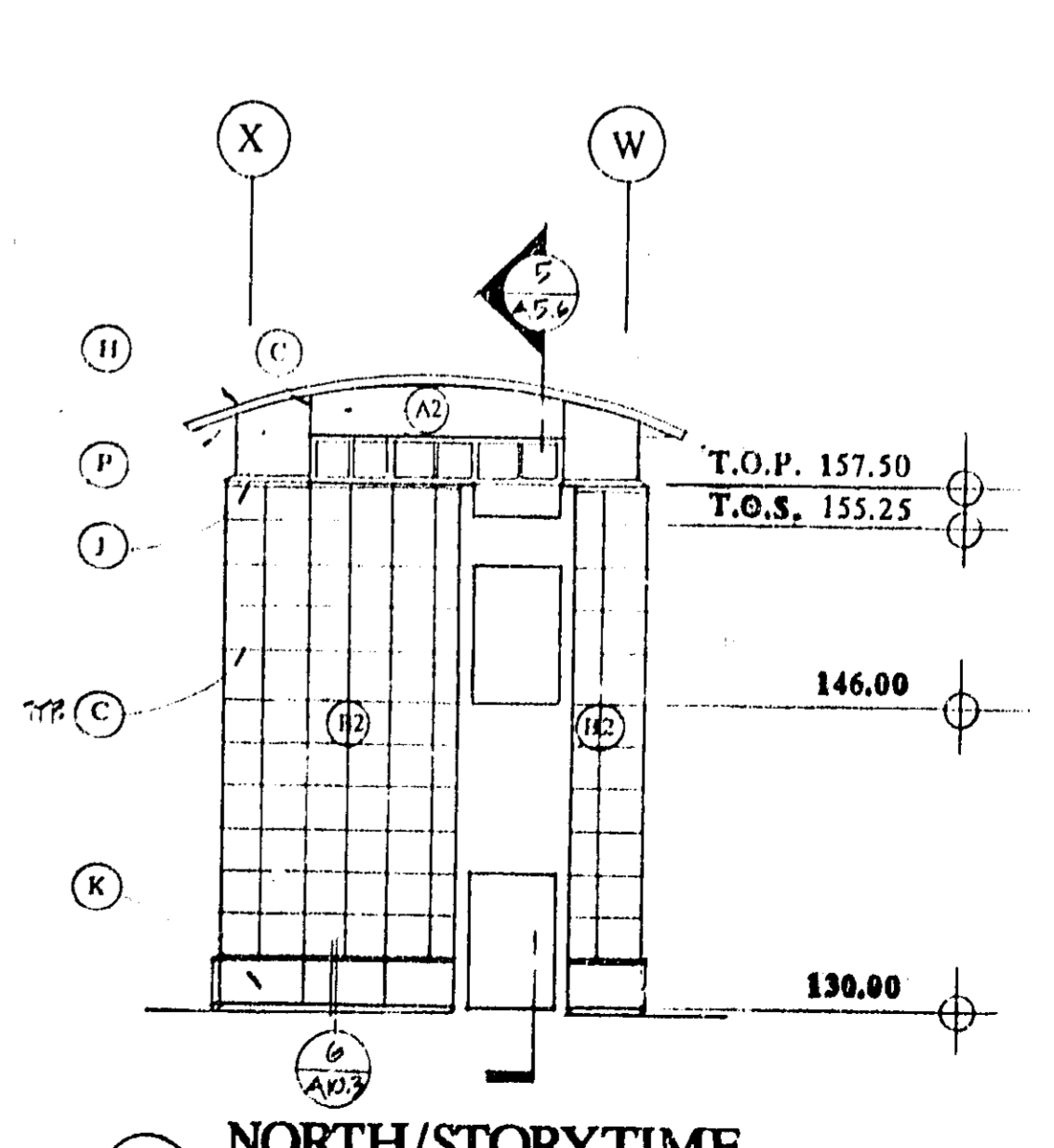

6 NORTH/STORYTIME

CENTRAL LIBRARY

NEWPORT BEACH, CALIFORNIA
 JAMES LAWSON PIRDY AIA
 ARCHITECTS PLANNERS CONSULTANTS

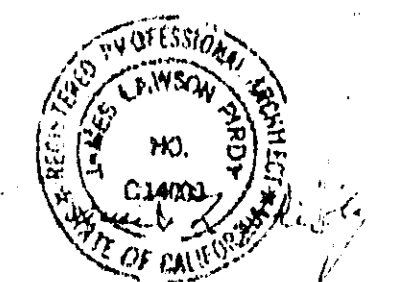

APPROVED FOR THE CITY OF NEWPORT BEACH, CALIFORNIA
 APPROVAL OF THE CITY ENGINEER AND CITY CLERK IS LIMITED TO THE CITY ENGINEER'S AND CITY CLERK'S REVIEW OF THE PERMITTED PROJECT AND DOES NOT CONSTITUTE A GUARANTEE OF THE ACCURACY OF THE INFORMATION CONTAINED HEREIN. THE CITY ENGINEER AND CITY CLERK ARE NOT RESPONSIBLE FOR THE DESIGN OR CONSTRUCTION OF THE PROJECT OR FOR ANY DAMAGE TO PERSONS OR PROPERTY THAT MAY BE CAUSED BY THE PROJECT OR BY THE NEGLIGENCE OF ANY PERSONS OR ENTITY. THE CITY ENGINEER AND CITY CLERK ARE NOT RESPONSIBLE FOR THE DESIGN OR CONSTRUCTION OF THE PROJECT OR FOR ANY DAMAGE TO PERSONS OR PROPERTY THAT MAY BE CAUSED BY THE NEGLIGENCE OF ANY PERSONS OR ENTITY.

2811 VILLA WAY NEWPORT BEACH CA
 92663 TELEPHONE 714 675-9990

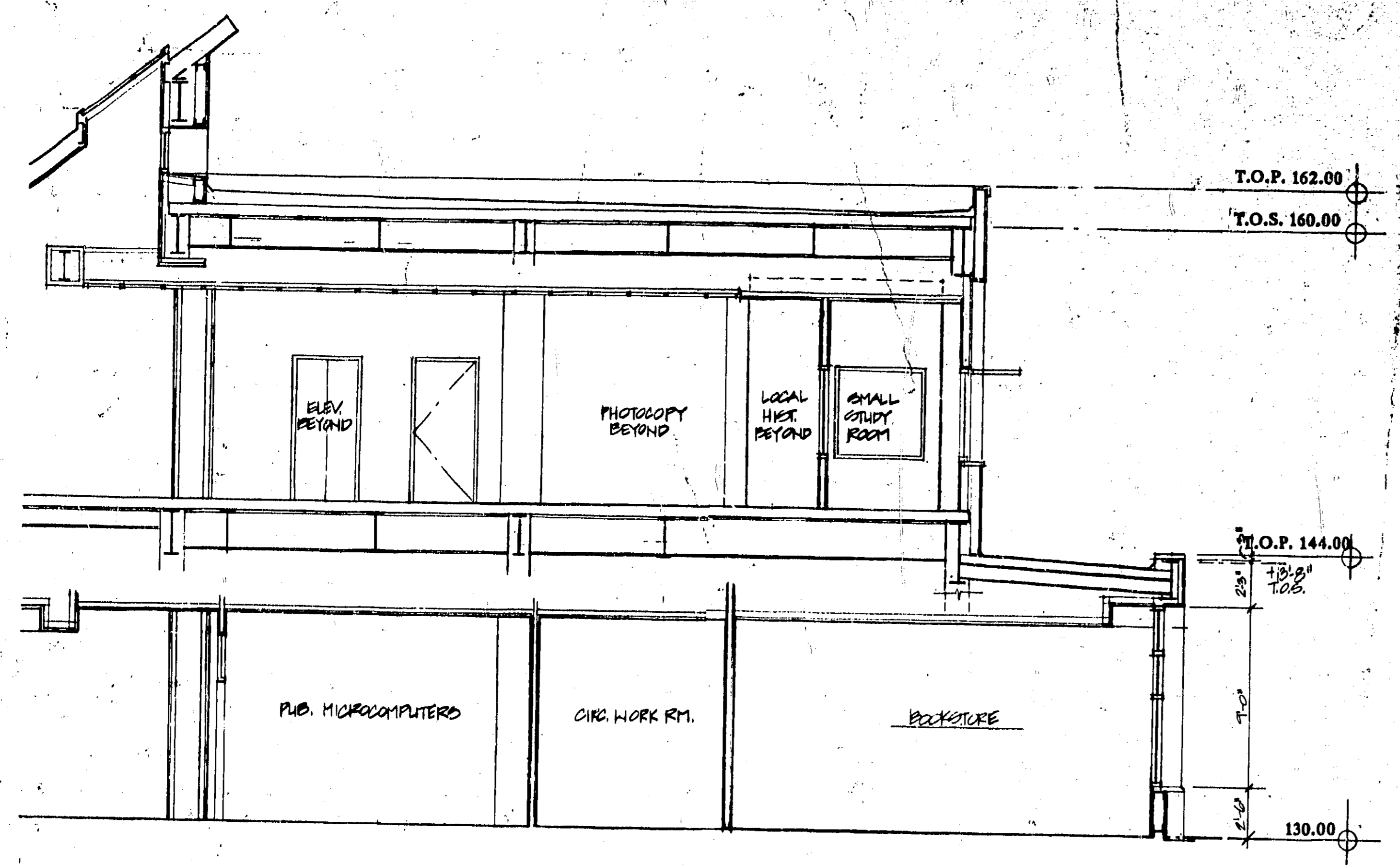

2 SECTION

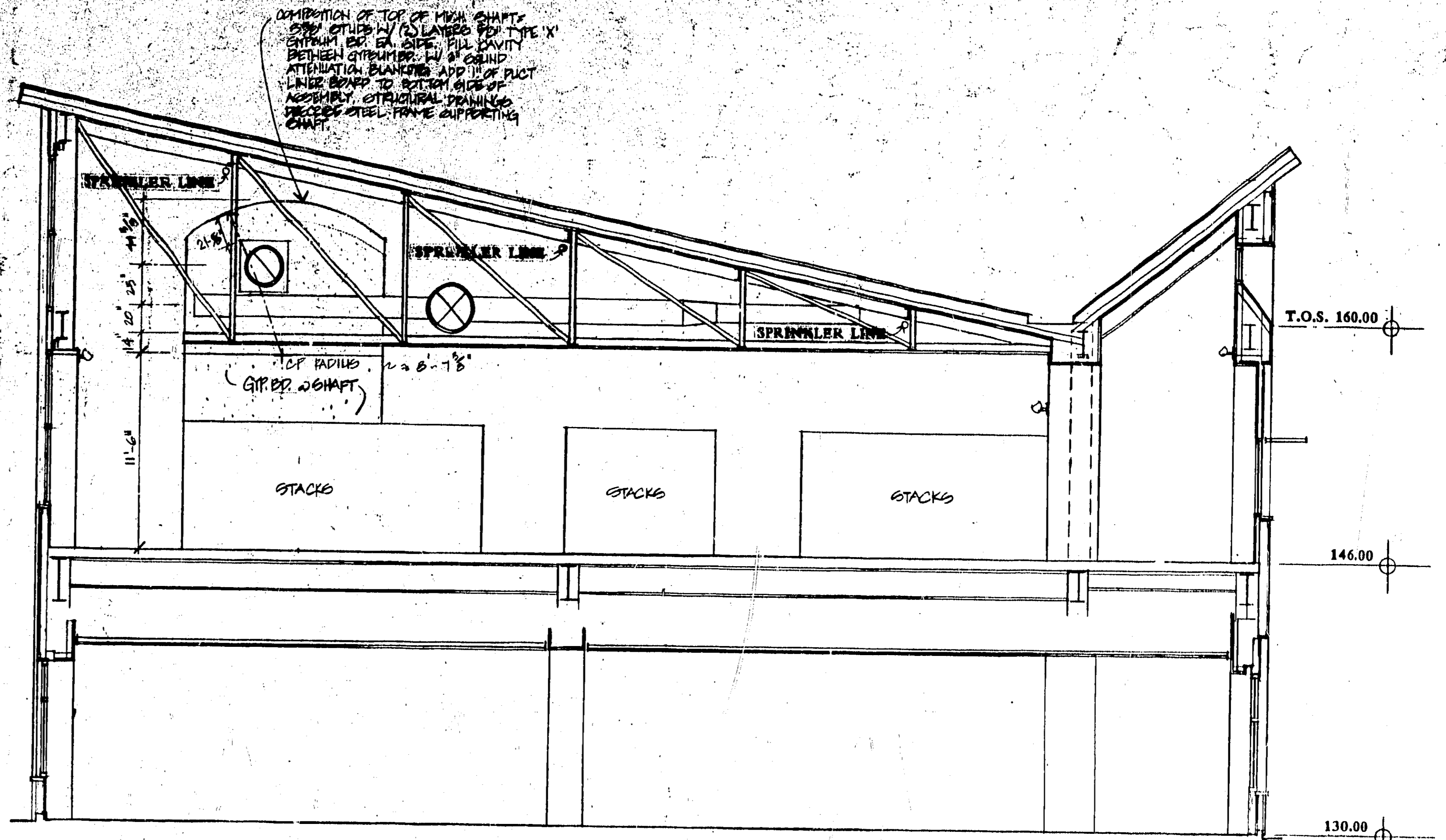

1 TYPICAL BUILDING SECTION @ MOMENT FRAME BAY

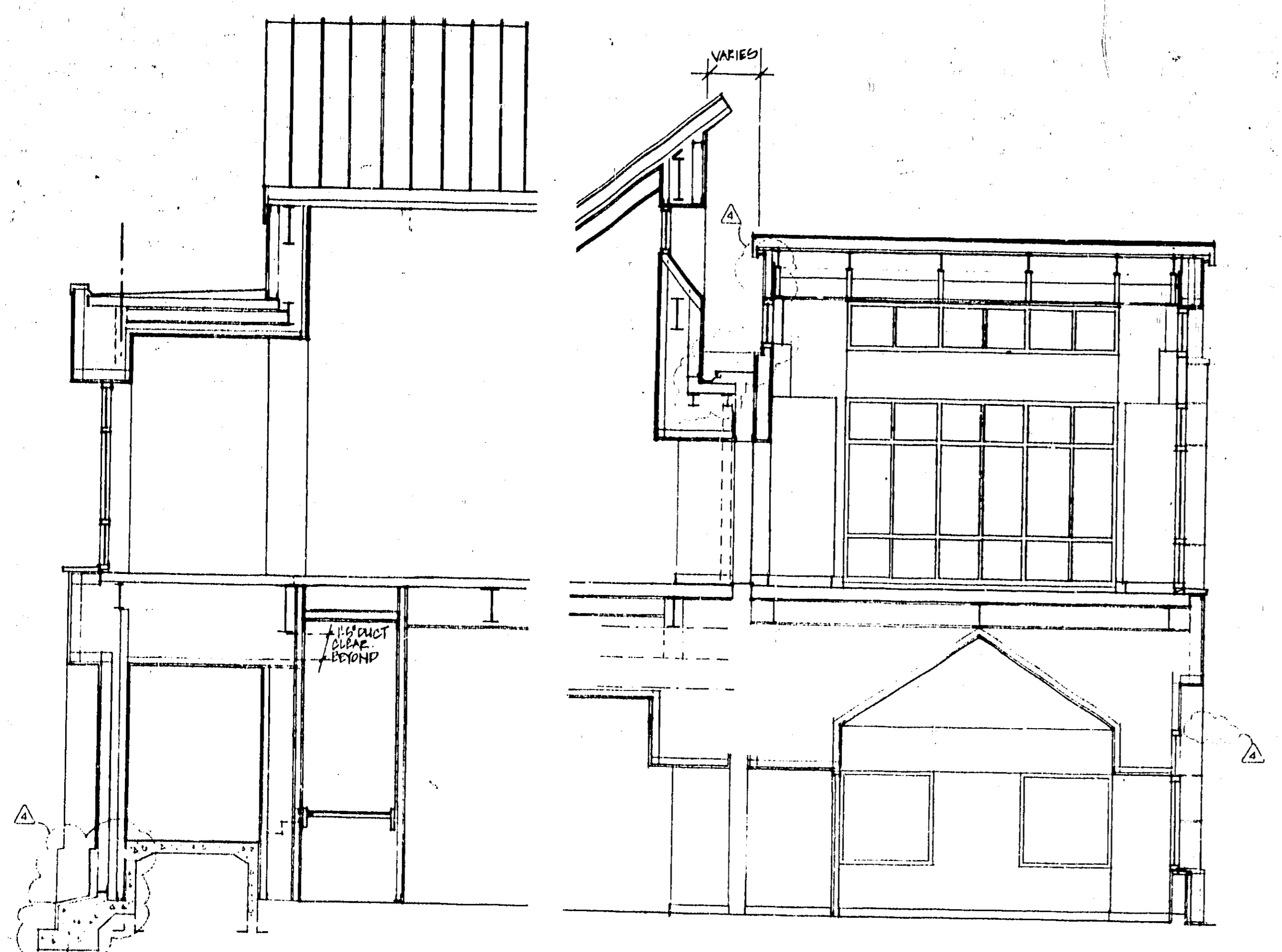

6 SECTION @ RAKE

5 NORTH/SOUTH SECTION @ STORYTIME/READING ROOM

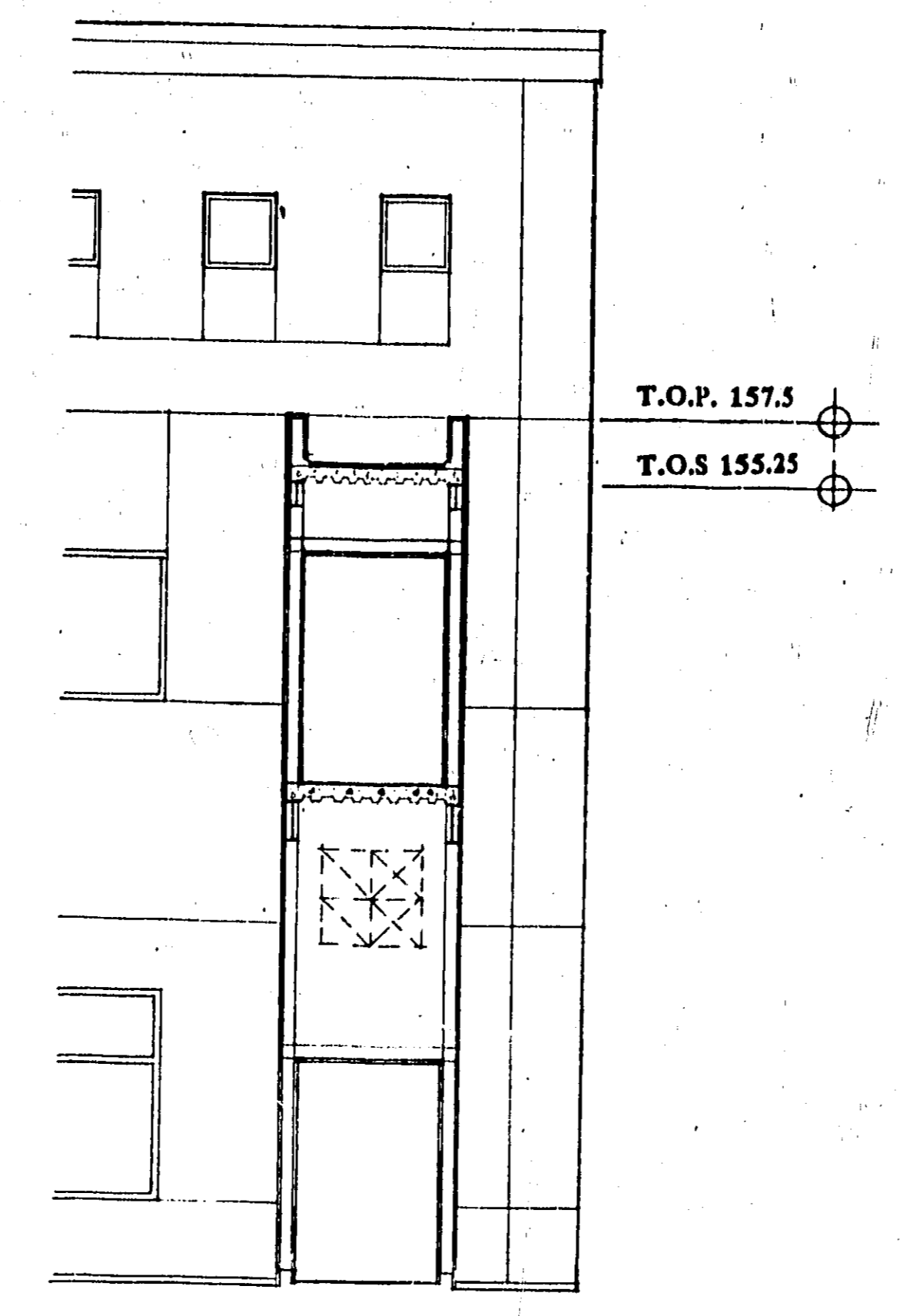

4 SECTION @ LINK

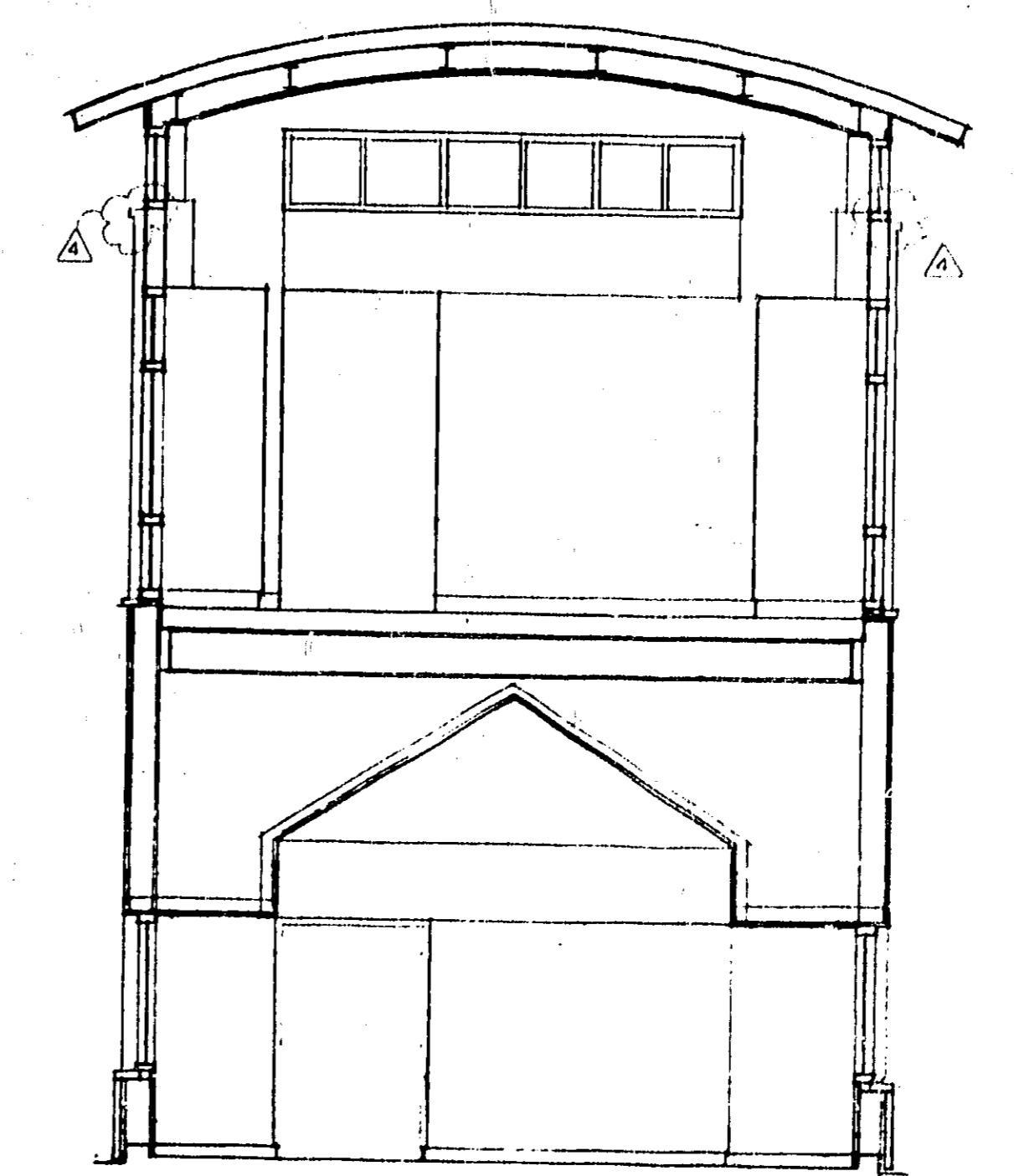

3 WEST/EAST SECTION @ STORYTIME

Building Section

DATE FORW. BY:	APRIL 1, 1992
DATE FORW. TO:	APRIL 15, 1992
PROJECT:	POST BID ADDENDA
NO.:	60/92
REVISIONS:	
1	△
2	△
3	△
4	△
5	△
6	△
7	△
8	△
9	△
10	△
11	△
12	△
13	△
14	△
15	△
16	△
17	△
18	△
19	△
20	△
21	△
22	△
23	△
24	△
25	△
26	△
27	△
28	△
29	△
30	△
31	△
32	△
33	△
34	△
35	△
36	△
37	△
38	△
39	△
40	△
41	△
42	△
43	△
44	△
45	△
46	△
47	△
48	△
49	△
50	△
51	△
52	△
53	△
54	△
55	△
56	△
57	△
58	△
59	△
60	△
61	△
62	△
63	△
64	△
65	△
66	△
67	△
68	△
69	△
70	△
71	△
72	△
73	△
74	△
75	△
76	△
77	△
78	△
79	△
80	△
81	△
82	△
83	△
84	△
85	△
86	△
87	△
88	△
89	△
90	△
91	△
92	△
93	△
94	△
95	△
96	△
97	△
98	△
99	△
100	△

B-5141-S
 A 5.6
 JUN 1 1992
 R 172-92
 70 8/175

BUILDING DEPARTMENT
CITY OF NEWPORT BEACH, CA
APPROVAL OF THIS PLAN DOES NOT CONSTITUTE EXPRESS OR IMPLIED
WARRANTY OF MERCHANTABILITY OR FITNESS FOR PURPOSES OF ANY KIND
THESE PLANS ARE THE PROPERTY OF JAMES LAWSON PIRDY AIA ARCHITECTS
PLANNERS CONSULTANTS AND ARE TO BE USED ONLY FOR THE PROJECT AND
LOCATION SPECIFICALLY IDENTIFIED HEREON. ANY REUSE OF THESE PLANS
WITHOUT THE WRITTEN PERMISSION OF JAMES LAWSON PIRDY AIA ARCHITECTS
PLANNERS CONSULTANTS IS STRICTLY PROHIBITED. THE USER SHALL BE
RESPONSIBLE FOR OBTAINING ALL NECESSARY PERMITS AND APPROVALS
FROM THE CITY OF NEWPORT BEACH.

APPROVED AS SHOWN: _____ DATE: _____
REVISIONS: _____
DATE: _____
BY: _____
CHECKED: _____
DATE: _____
BY: _____
DATE: _____

3811 VILLA WAY NEWPORT BEACH CA
92663 TELEPHONE 714 675-9993

Wall Sections
&
Enlarged Elevations

APRIL 1, 1992

APRIL 15, 1992

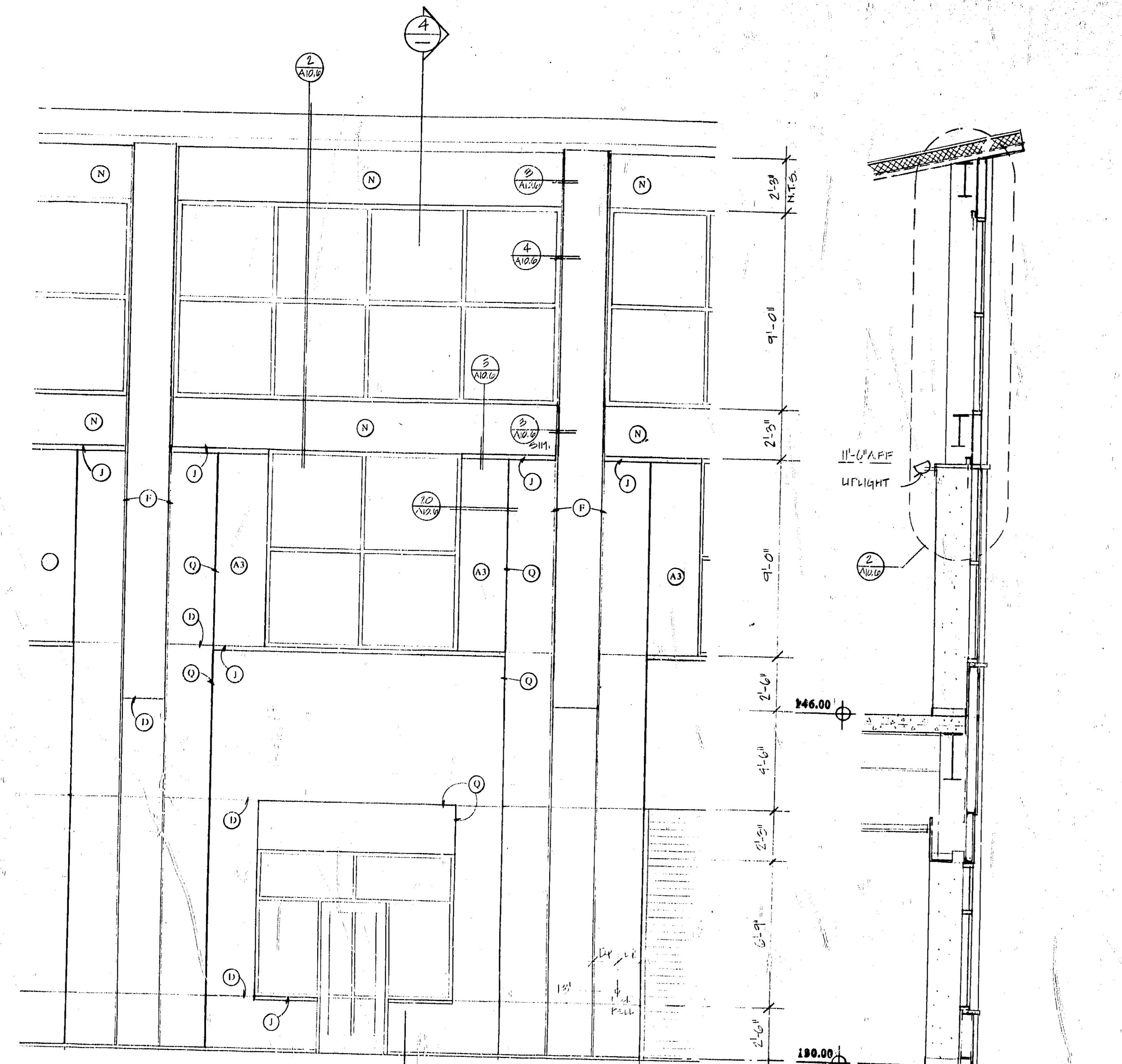

TYP. EXTERIOR FINISH MATERIAL (A)

5 PARTIAL NORTH ELEVATION

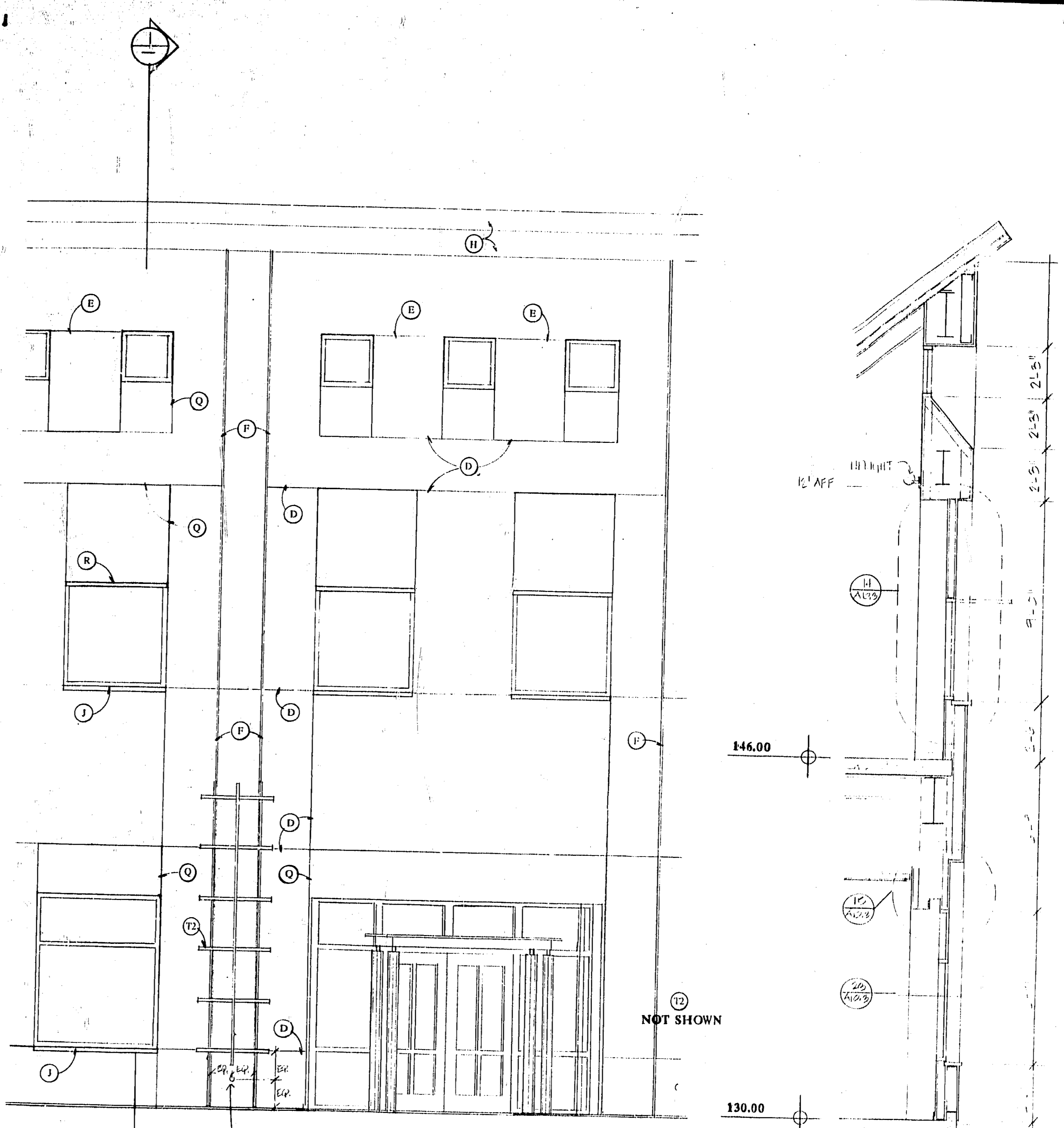

OVERFLOW NOZZLE
CENTERED IN PANEL TYP. TYP. EXTERIOR FINISH MATERIAL (A)

2 PARTIAL SOUTH ELEVATION

SECTION
3/8" - 1'10"

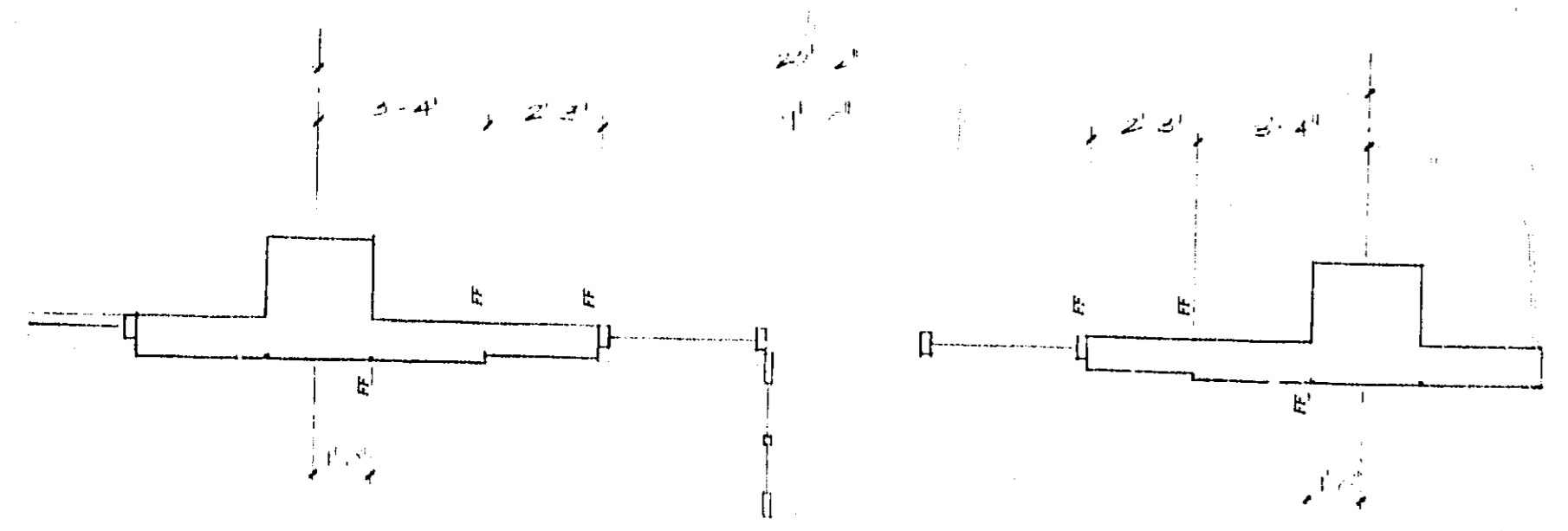

6 PLAN @ FIRST FLOOR

4 SECTION
3/8" - 1'-0"

EXTERIOR ELEVATIONS GENERAL KEYNOTES

- | | |
|------------------------------------------------------------------------------|------------------------------------------------|
| A# CEMENT PLASTER WITH TEXTURE A AND COLOR 1, 2, 3, ETC. | K# HONED STONE VENEER |
| B# CEMENT PLASTER WITH TEXTURE B AND COLOR 1, 2, 3, ETC. | L FLUSH STONE BANDING (R/A10.3) |
| C CEMENT PLASTER TRIM ACCESSORY TYPE C WITH 1/4" REVEAL | M PROJECTING STONE BANDING (7/A10.3) |
| D CEMENT PLASTER TRIM ACCESSORY TYPE D WITH 1/2" REVEAL | N METAL SPANDREL PANEL |
| E CEMENT PLASTER TYPE E EXPANSION CONTROL JOINT | O LOUVER PAINTED TO MATCH CEMENT PLASTER |
| F CEMENT PLASTER TRIM ACCESSORY TYPE F WITH 1" REVEAL | P PAINTED STEEL GUSSET PLATE |
| G STANDING SEAM COPPER ROOF | Q CHANGE IN FINISH SURFACE PLANE |
| H COPPER FASCIA | R EXTERIOR SUNSHADE |
| I PAINTED SHEET METAL COPING, SEAMS TO ALIGN WITH CEMENT PLASTER JOINTS TYP. | S INSULATED GLASS SPANDREL PANEL |
| J STONE COPING OR SILL | T# PAINTED METAL TRELLIS TYPE 1, 2 OR 3 |
| | U PERFORATED COPPER WITH STANDING SEAMS |
| | V LIGHT FIXTURE - SEE ELECTRICAL SCHEDULE E0.2 |

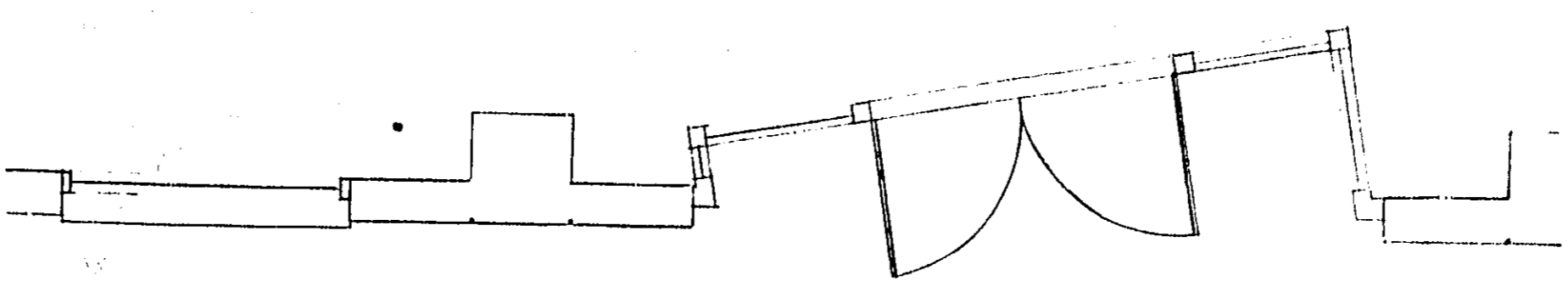

3 PLAN
3/8" - 1'-0"

B-5141-S
A 5.7
PC 7/2-92
4/18/95