

Lincoln

AFTER CLASS ENRICHMENT PROGRAMS

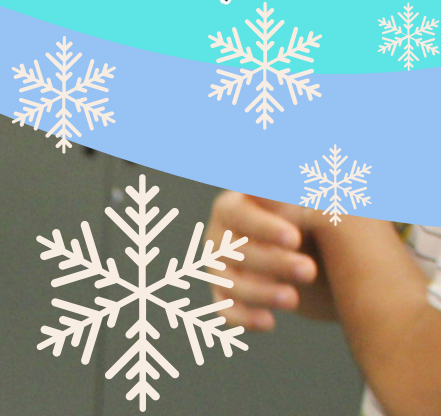

Winter 2025
December 2 - March 7



NEWPORT BEACH RECREATION & SENIOR SERVICES

949-644-3151 | ace@newportbeachca.gov

NEWPORTBEACHCA.GOV/ACE



WINTER SCHEDULE

2025

DECEMBER 2 - MARCH 7
REGISTRATION OPENS
OCTOBER 28

M
MONDAY

DECEMBER 2 - MARCH 3

Lincoln's Got Talent: Vocal & Performance Training

Fit First

Kinder | 2:16-3:30 p.m. | \$260 | LINK10
1st-6th | 2:30-3:30 p.m. | \$250 | LIN100

Pokémon Engineering using LEGO

Play Well

Kinder | 2:16-4:00 p.m. | \$400 | LINK11
1st-6th | 2:30-4:00 p.m. | \$400 | LIN101



No Class: 12/23, 12/30, 1/20, 2/17

Tu
TUESDAY

DECEMBER 3 - MARCH 4

European Style Soccer Classes

Pregoni Futbol Training

Kinder | 2:16-3:50 p.m. | \$407 | LINK12
1st-6th | 2:30-3:50 p.m. | \$385 | LIN102

Pop Dancing and Choreography

Fit First

Kinder | 2:16-3:30 p.m. | \$285 | LINK13
1st-6th | 2:30-3:30 p.m. | \$275 | LIN103



No Class: 12/24, 12/31, 2/18

W
WEDNESDAY

DECEMBER 4 - MARCH 5

Painting, Drawing, Printing, & Clay

Lisa Albert

Kinder | 2:16-3:30 p.m. | \$544 | LINK14
1st-6th | 2:30-3:30 p.m. | \$495 | LIN104

Robot Building Workshop

Parker Anderson Enrichment

1st-6th | 2:30-3:30 p.m. | \$260 | LIN105



No Class: 12/25, 1/1, 2/19

Th
THURSDAY

DECEMBER 5 - MARCH 6

Engineering & Design: Explorations for Future Engineers

All Things Science

Kinder | 2:16-3:30 p.m. | \$295 | LINK16
1st-6th | 2:30-3:30 p.m. | \$295 | LIN106



No Class: 12/26, 1/2, 2/20

F
FRIDAY

DECEMBER 6 - MARCH 7

Strategic Chess

Strategic Kids

1st-6th | 2:30-3:30 p.m. | \$220 | LIN107

Guitar & Ukulele

Green Room Music

1st-6th | 2:30-3:30 p.m. | \$325 | LIN108



No Class: 12/27, 1/3, 2/21

REGISTRATION OPENS OCTOBER 28

A **\$20 refund fee** will be applied to any request made before the start of the second class. **No refunds after the second class.**