

SPYGLASS HILL

FRIDAY, 6/20

CITY OF NEWPORT BEACH
PUBLIC WORKS DEPARTMENT

SLURRY SEAL PROGRAM
FY 2024-25

Slurry Seal Schedule
Week of June 16 to June 20

DATE	PROJECT NO.	SHEET
02/20/2025	25R04	3 OF 11
DRAWN	C-9717-1	R-7046-L
TDP		

i:\Users\FBW\Shared\contracts\fy24-25 current\200_street_drainage\slurry seal prgm c-9717_25r04\DESIGN\100% Sub\Plans\SHEETS\3.dwg

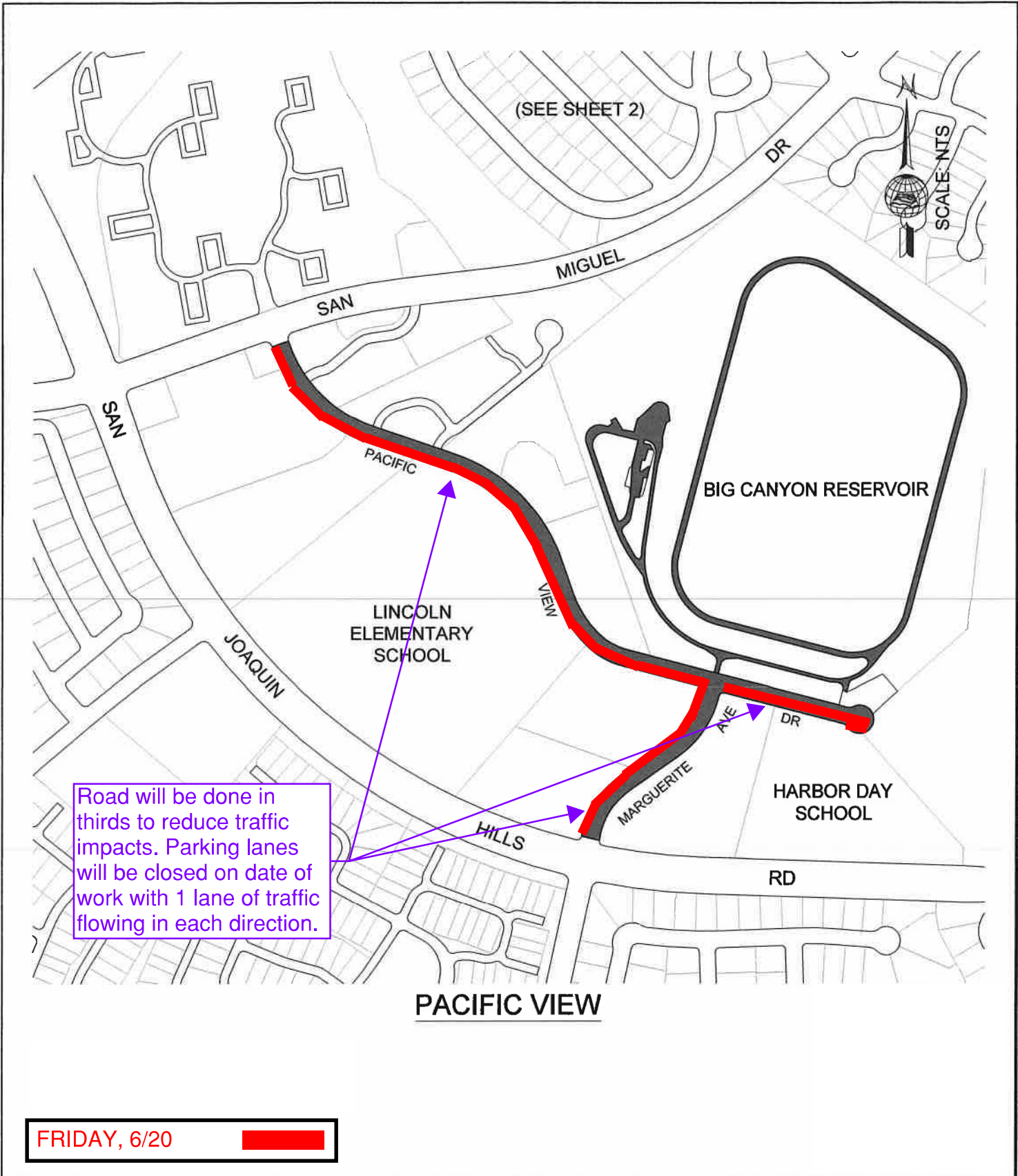

Road will be done in thirds to reduce traffic impacts. Parking lanes will be closed on date of work with 1 lane of traffic flowing in each direction.

CITY OF NEWPORT BEACH
PUBLIC WORKS DEPARTMENT

SLURRY SEAL PROGRAM
FY 2024-25

DATE	PROJECT NO.	SHEET
02/20/2025	25R04	4 OF 11
DRAWN	C-9717-1	R-7046-L
TDP		

HARBOR VIEW NATURE TRAIL

PART A

HARBOR TRAIL NATURAL TRAIL
PART A = 14,938 SQ FT

FRIDAY, 6/20

WOODEN BRIDGE
CANNOT CROSS

ENTER TRAIL
BAYWOOD APTS

Slurry Seal Schedule
Week of June 16 to June 20

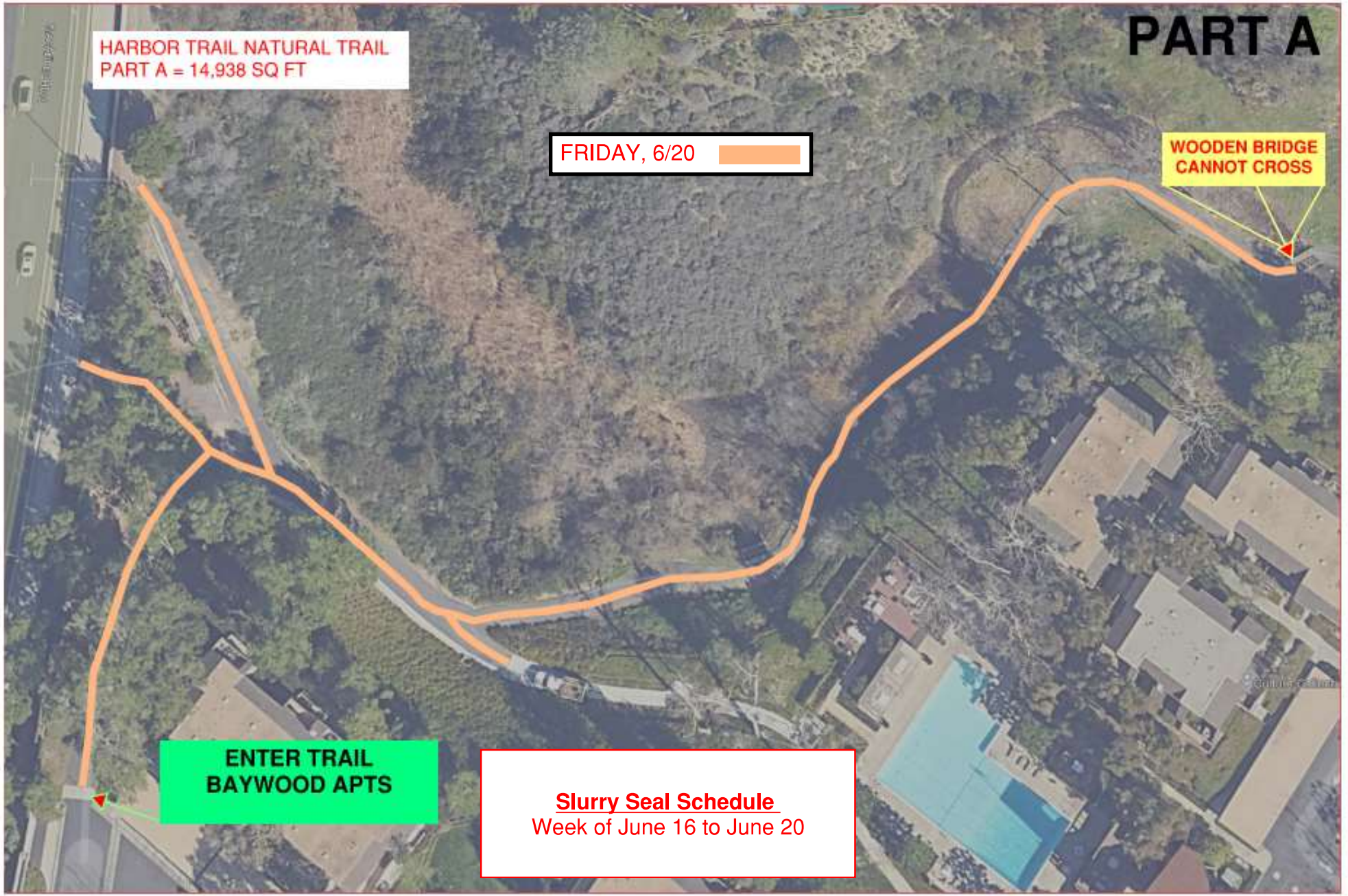

HARBOR VIEW NATURE TRAIL

PART B

HARBOR TRAIL NATURAL TRAIL
PART B = 18,214 SQ FT

ENTER TRAIL
SAN MIGUEL DR (curb entrance)

FRIDAY, 6/20

WOODEN BRIDGE
CANNOT CROSS

Slurry Seal Schedule
Week of June 16 to June 20



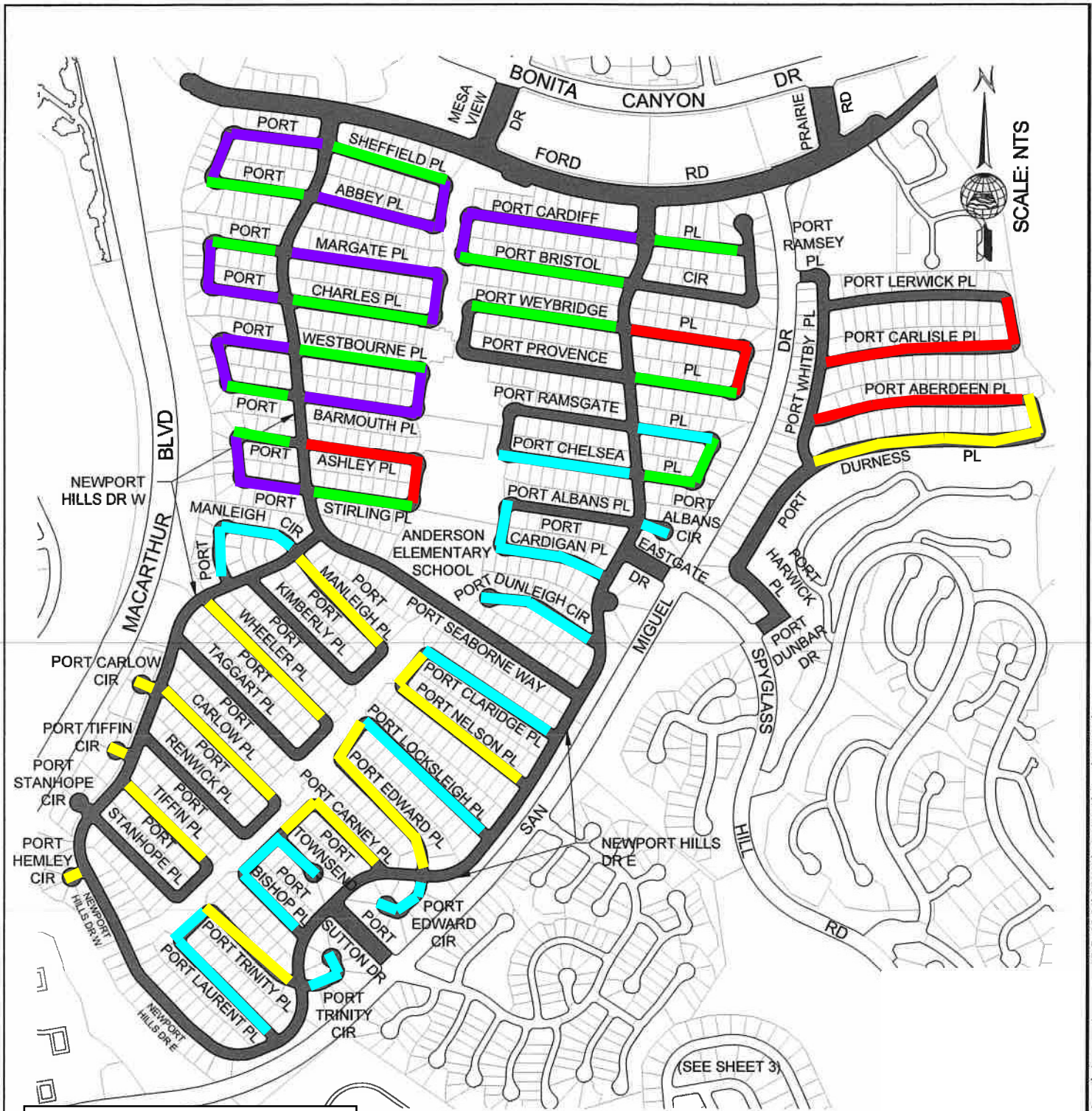

CITY OF NEWPORT BEACH
PUBLIC WORKS DEPARTMENT



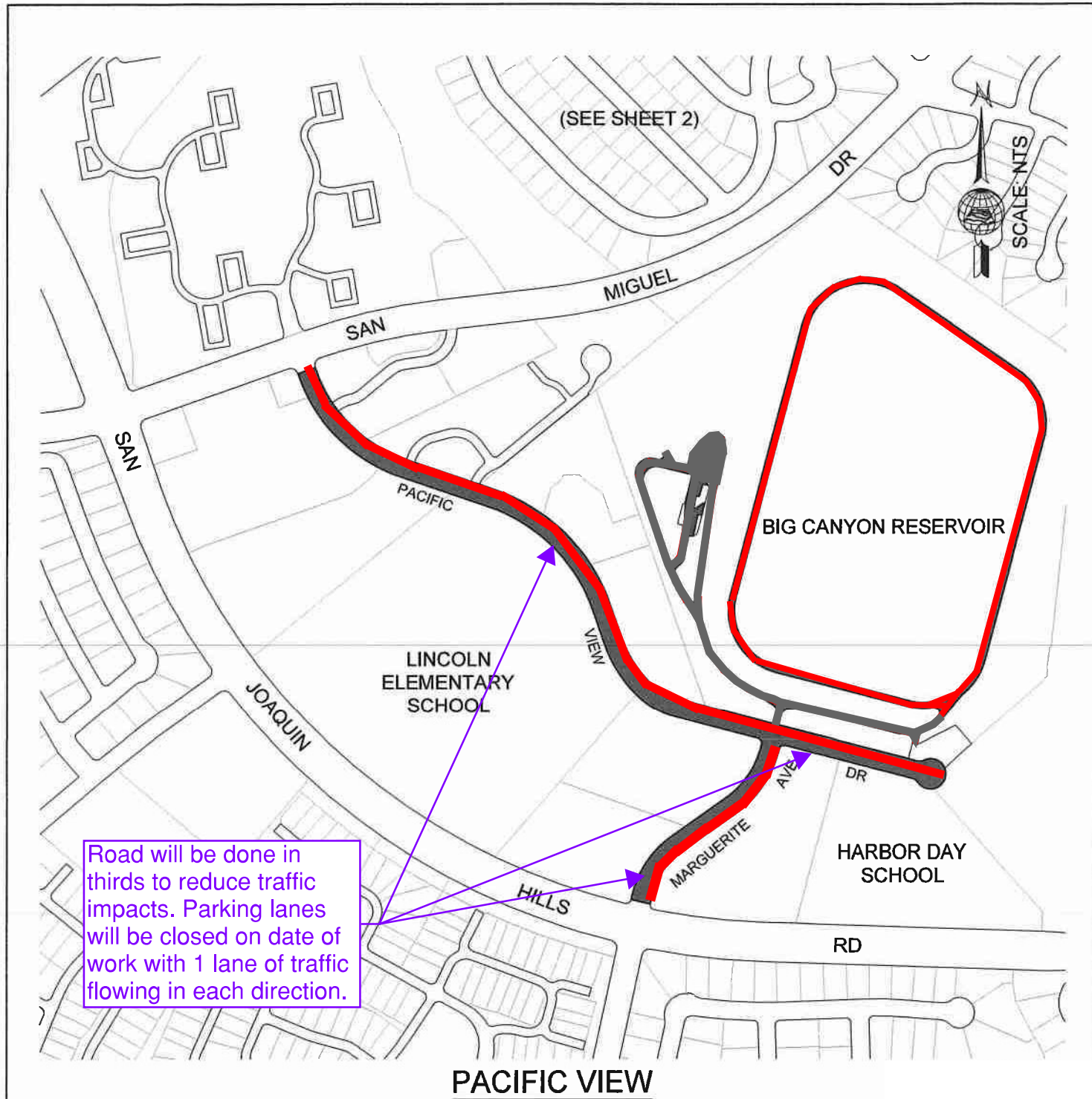

SLURRY SEAL PROGRAM
FY 2024-25

Slurry Seal Schedule
Week of June 23 to June 27

DATE 02/20/2025	PROJECT NO. 25R04	SHEET 2 OF 11
DRAWN TDP	C-9717-1	R-7046-L



Road will be done in thirds to reduce traffic impacts. Parking lanes will be closed on date of work with 1 lane of traffic flowing in each direction.

MONDAY, 6/23	
TUESDAY, 6/24	
WEDNESDAY, 6/25	
THURSDAY, 6/26	
FRIDAY, 6/27	

CITY OF NEWPORT BEACH
PUBLIC WORKS DEPARTMENT

SLURRY SEAL PROGRAM
FY 2024-25

Slurry Seal Schedule
Week of June 23 to June 27

DATE 02/20/2025	PROJECT NO. 25R04	SHEET 4 OF 11
DRAWN TDP	C-9717-1	R-7046-L